

FILED
 GREENVILLE CO. S. C.
 MAR 3 10 44 AM '81
 DONNIE S. TANKERSLEY
 R.M.C.

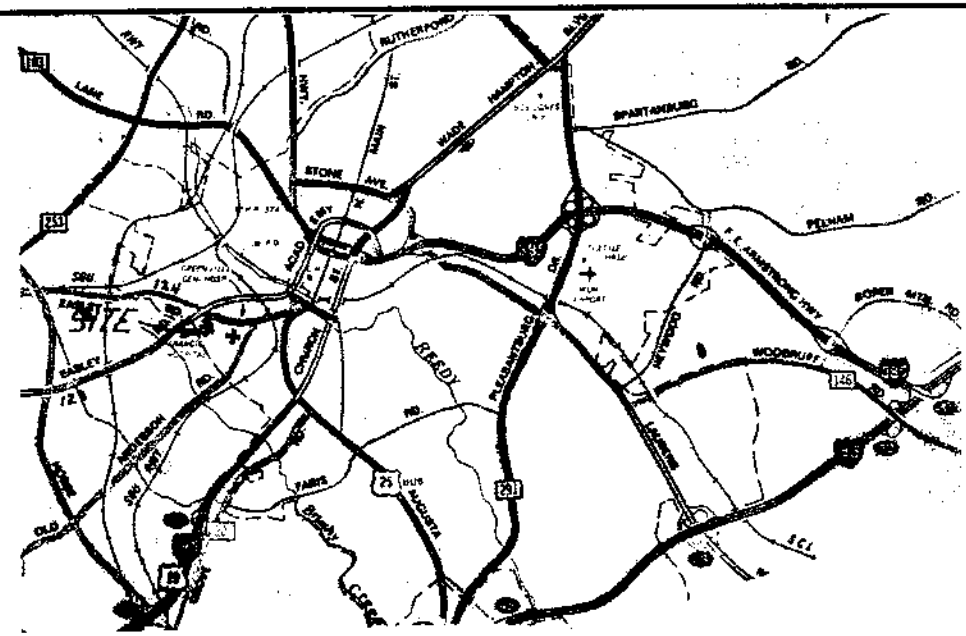

NOTES:
 PLAT REF: GREENVILLE CO.
 R.M.C. OFFICE.
 BOOK A, PAGE 122 & 123
 PORTIONS OF LOTS 12,
 13, 14, 15, 16, & 17
 PENDLETON STREET
 REALTY ASSOC.
 TAX MAP REF:
 77-4-10 113-3-7,8,9
 MICROFILMED

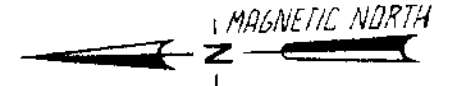
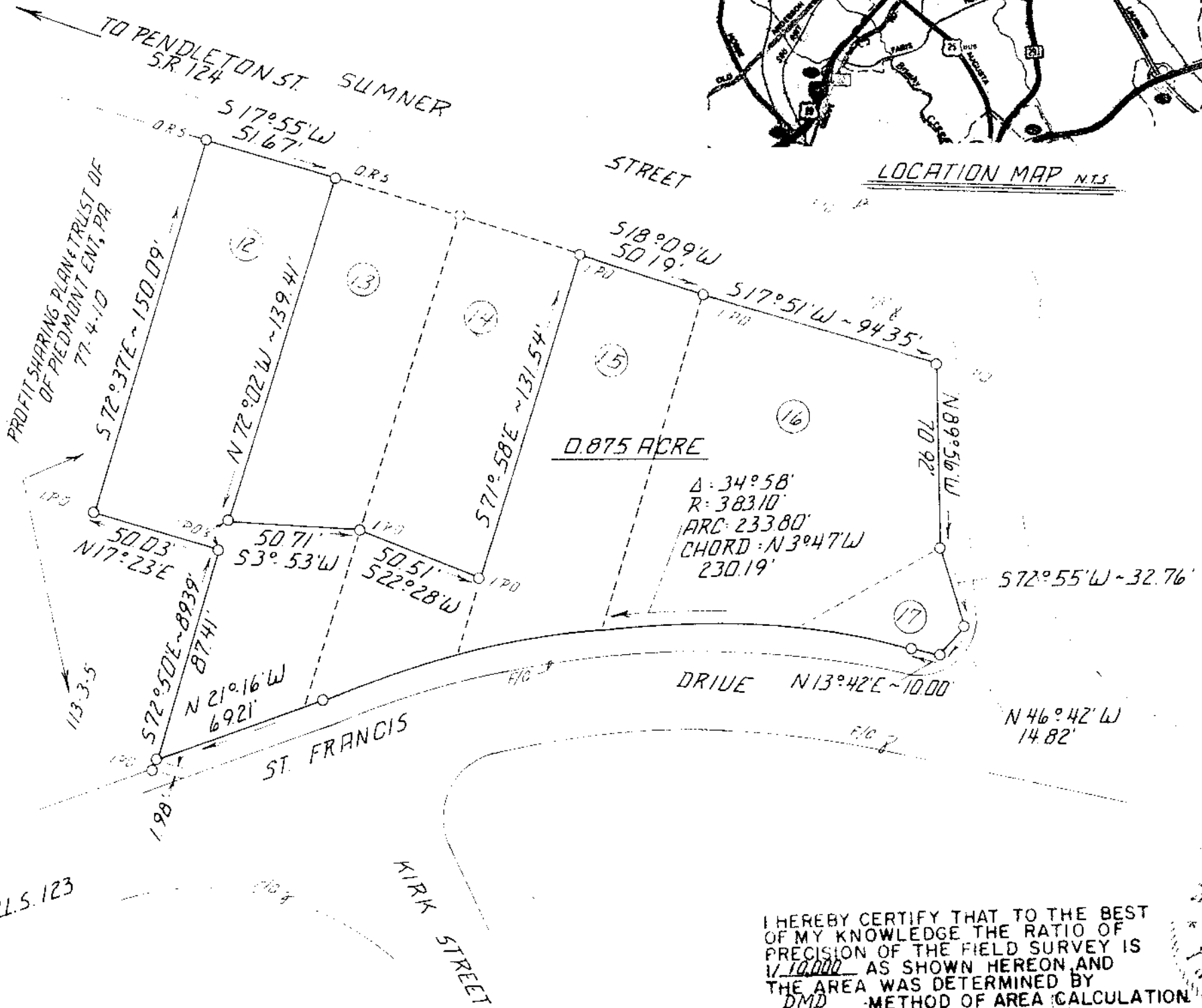

21662 ✓
 J-K-42

PRINTED

JAN 29 1981

ENWRIGHT
 SURVEYING, INC.

REV.	DATE	BY	DESCRIPTION	APP.
1/29/81	RS		FOR REVIEW	

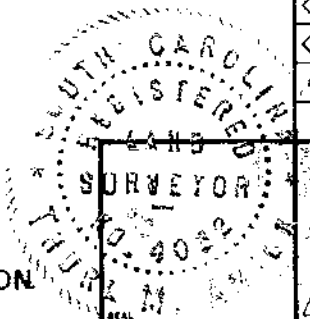

I HEREBY CERTIFY THAT TO THE BEST OF MY KNOWLEDGE THE RATIO OF PRECISION OF THE FIELD SURVEY IS $1/10,000$ AS SHOWN HEREON AND THE AREA WAS DETERMINED BY DMD METHOD OF AREA CALCULATION.

Paul M. Arnold
 SURVEYOR'S SIGNATURE S.C. REG. NO. 4032

REVISION
 A SURVEY FOR
 ST. FRANCIS
 COMMUNITY HOSPITAL
 GREENVILLE CO. SOUTH CAROLINA

enwright associates, inc.	DATE	SCALE	DRW. NO.
engineers planners surveyors	1/29/81	1"=50'	80589 011 20
GREENVILLE, SOUTH CAROLINA			DRW. NO.

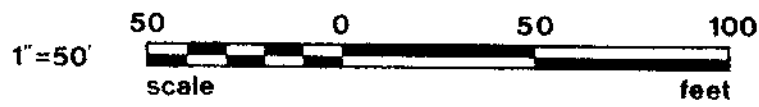

GCTO --- 1 MR 381 1427 5.00CT