

THIS PLAT IS NOT A SUBDIVISION AS DEFINED BY THE GREENVILLE COUNTY SUBDIVISION REGULATIONS.
3/2/81 *Royce Carter*
Chairman, Secretary, or Director of Planning,
Greenville County Planning Commission

FILED
GREENVILLE CO. S.C.
MAR 3 10 19 AM '81
DONNIE S. TANKERSLEY
R.M.C.

NOTE:
REFERENCE S.C.H.D. DOCKET NO. 23,826,
SHEET NO. 18,
R/W AS PER S.C.H.D. STAKES.

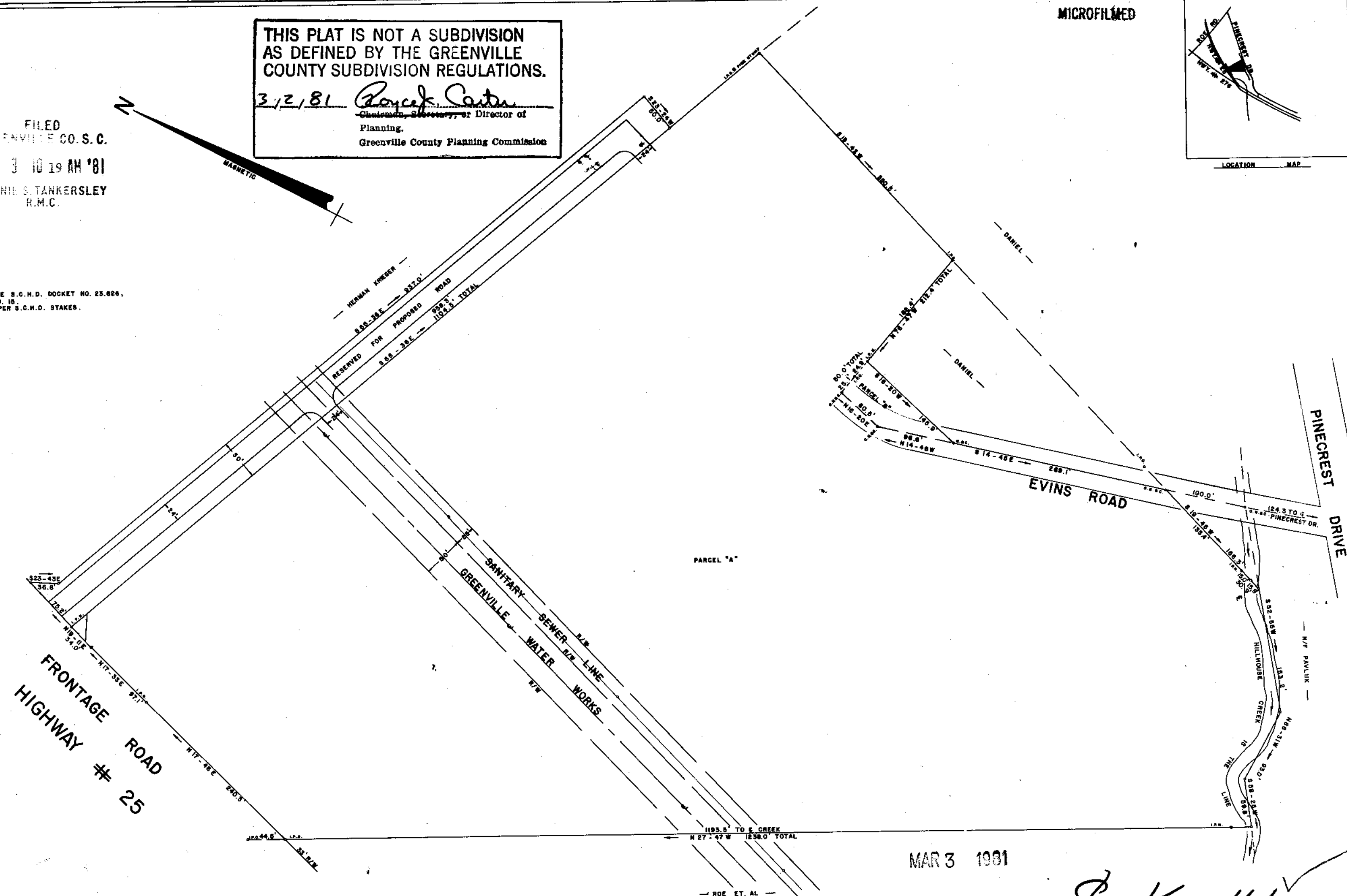

FRONTAGE ROAD
HIGHWAY # 25

EVINS ROAD

PINECREST DRIVE

PARCEL "A"

19.12 AC. GROSS (PARCEL "A")
- 0.06 AC. TRAVERSE TO CREEK
19.06 AC. NET
0.12 AC. PARCEL "B"

SURVEY FOR
SIMONDS CUTTING TOOLS
TRAVELERS REST GREENVILLE COUNTY
SOUTH CAROLINA
FEBRUARY 5, 1981

MAR 3 1981

8-K-41

21663

