

MICROFILMED

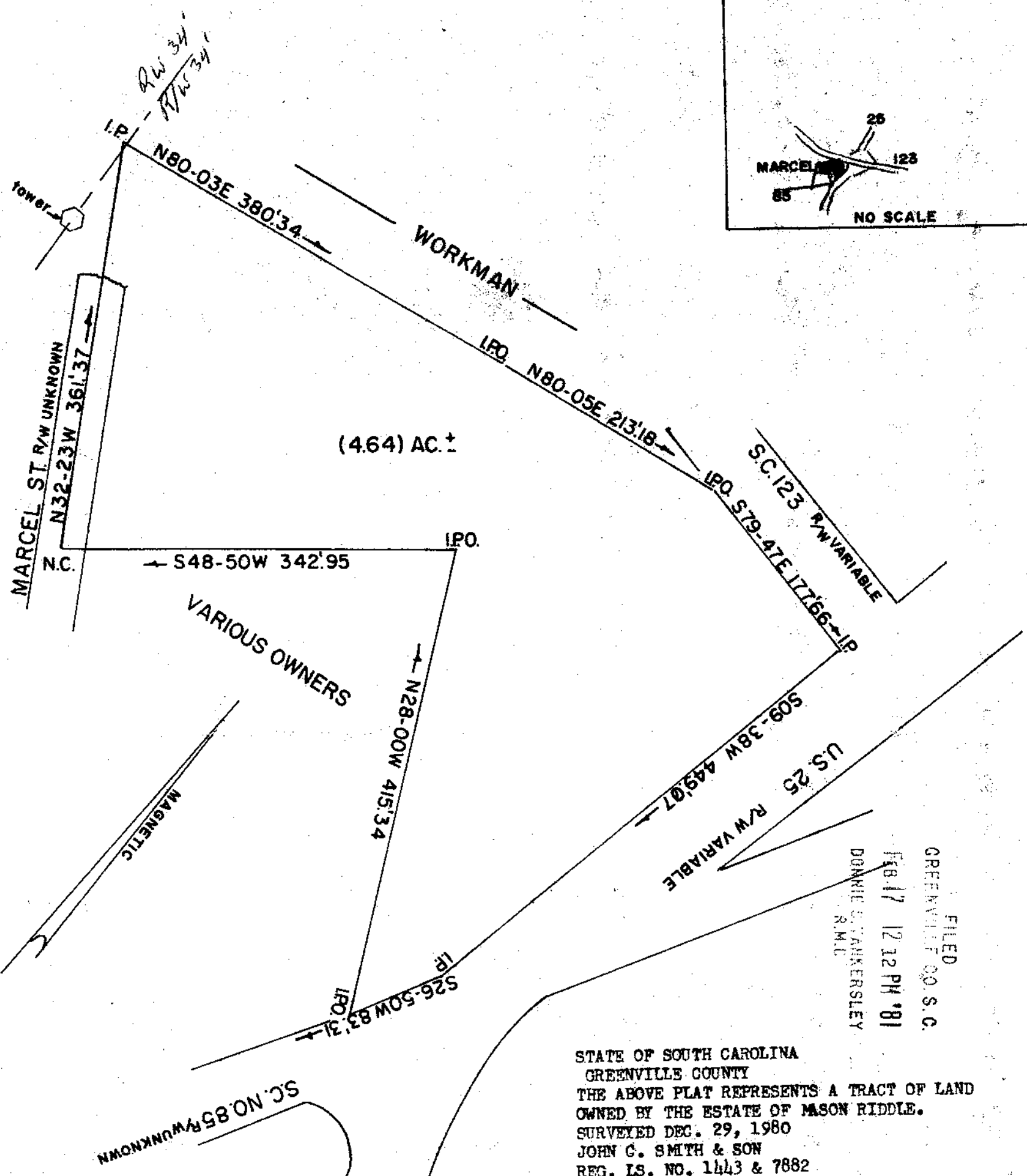
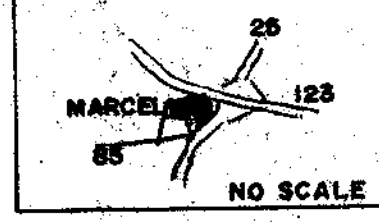

FILED
GREENVILLE CO. S.C.
FEB 17 12 12 PM '81
DONNIE STANKERSLEY
R.M.L.

STATE OF SOUTH CAROLINA
GREENVILLE COUNTY
THE ABOVE PLAT REPRESENTS A TRACT OF LAND
OWNED BY THE ESTATE OF MASON RIDDLE.
SURVEYED DEC. 29, 1980
JOHN C. SMITH & SON
REG. LS. NO. 1443 & 7882
P.O. BOX 732
EASLEY, S.C. 29640

JK-32

I hereby certify that the ratio of precision of the field survey is 1/(10,000) as shown hereon and the area was determined by (D.M.D.) method & area calculation.
John C. Smith
Land Surveyor No. 1443

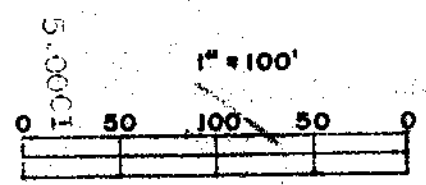

23328

FEB 17 1981

1 FEB 17 81 422