

FILED
GREENVILLE CO. S. C.
FEB 5 1 54 PM '81
DONNIE S. TANKERSLEY
R.M.C.

REFERENCES:

TAX MAP 5377-1-32.2
DEED BOOK 1131 PAGE 38
PLAT BOOK 4U PAGE 120

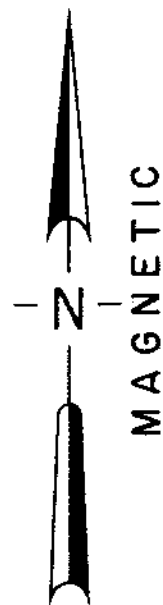

LOCATION MAP

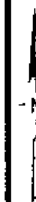

LEGEND
○ I.P. SET ◊ STONE
● I.P. FOUND ● R.R. SPIKE

I hereby certify that the ratio of precision of the field survey is 1/5000 as shown hereon and the area was determined by the coordinate method of area calculation.
 I hereby certify that the measurements as shown on this plat are correct and there are no encroachments or projections other than those shown.



Thomas D. Lindsey 1-31-81
SIGNATURE DATE

PROPERTY OF
JOHN S. JOINES

SURVEYED FOR
DANIEL HARRISON SLOAN

GREENVILLE COUNTY SOUTH CAROLINA

1" = 50' 50 50 50 100
scale feet

DRAWN	CHECK	DATE	JOB NO.
TDL	TDL	11-03-1980	1302

LINDSEY & ASSOCIATES
HWY. 253 RT. 1, TAYLORS S.C. 29687
LAND & HYDROGRAPHIC SURVEYORS

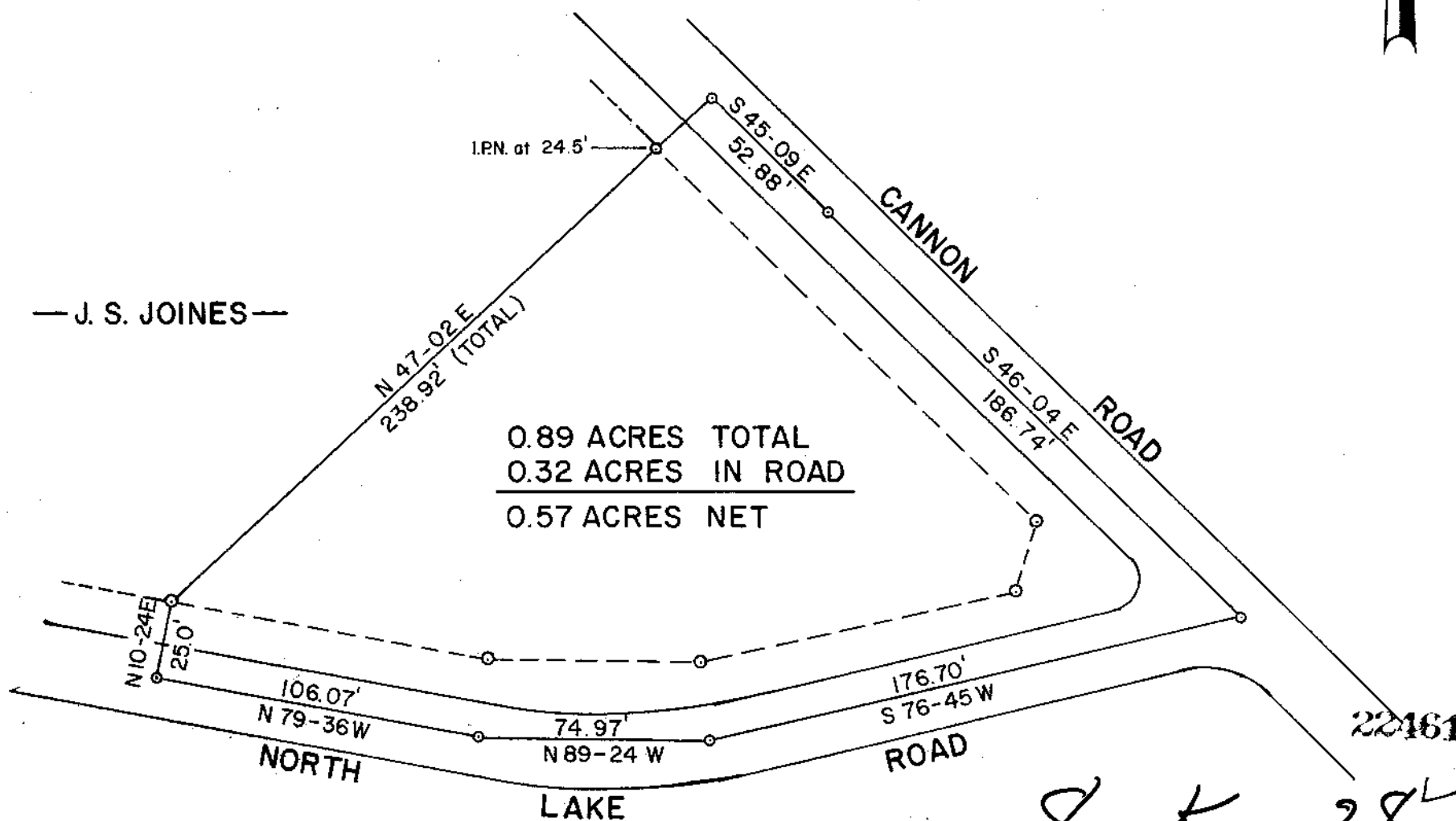

0.89 ACRES TOTAL
0.32 ACRES IN ROAD
0.57 ACRES NET

— J. S. JOINES —

NOTE: PLAT REVISED JAN. 30, 1981 TO SHOW PROPERTY LINES TO $\frac{1}{2}$ OF ROAD.

FEB 6 1981

PRINT MACHINE INC.

5.0001

MICROFILMED