

MICROFILMED

FILED  
GREENVILLE CO. S. C.  
JAN 28 8 41 AM '81  
BONNIE S. TANKERSLEY  
R.M.C.

PLAT FOR  
**CYNTHIA C. MANNING**

NEAR RIVER FALLS  
GREENVILLE COUNTY S. C.  
WEBB SURVEYING & MAPPING CO.

SCALE 1" = 100' NOV. 1978  
BLK. BK. REF.

I hereby certify that on Jan 23, 1981 I surveyed the above tract according to a previous survey for Cynthia C. Manning and that the property lines, buildings, and walls are as shown hereon, that no walls or buildings encroach on adjacent streets or property and no buildings or walls encroach or project on these premises except as shown; and that the structures are not within a flood hazard area.

*Charles F. Webb*  
Charles F. Webb R. L. S.S.

THIS PLAT FOR RECORDING  
JAN 28 1981

*J-K-23*

21565

**GAP CREEK ROAD**

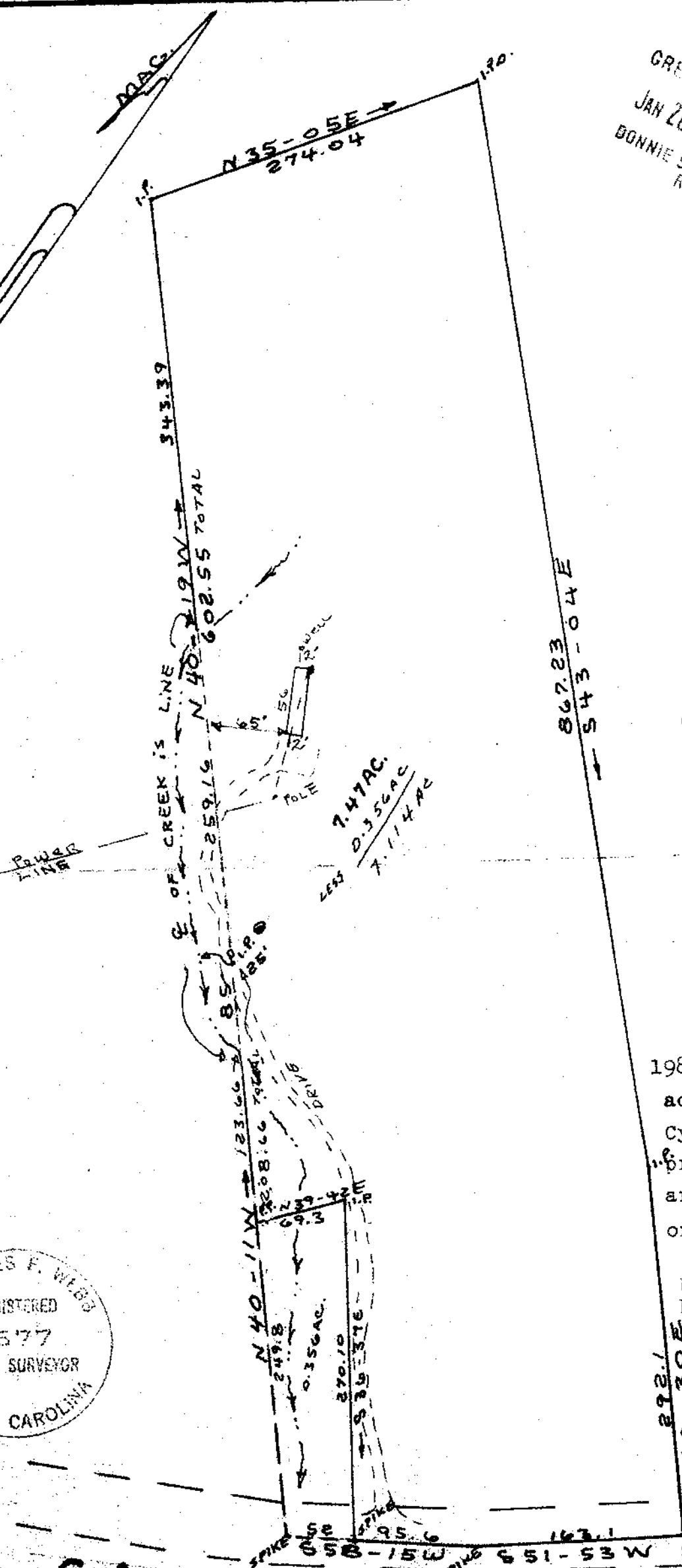

Circular stamp: CHARLES F. WEBB REGISTERED 1577 LAND SURVEYOR SOUTH CAROLINA

*Charles F. Webb*  
5700 A4