Note

Reference Plat Books I - Pg. 69, 70, HH - Pg. 139

Deed Books 710 - Pg. 53, 54, 605 - Pg. 379 462 - Pg. 125, 1046 - Pg. 128, 846 - Pg. 519, 710 - Pg. 51, 52.

Plat For L.B. Garrison, Jr., By Terry T. Dill, Recorded September 4, 1958.

Topographical Information Obtained From County Topo. Maps.

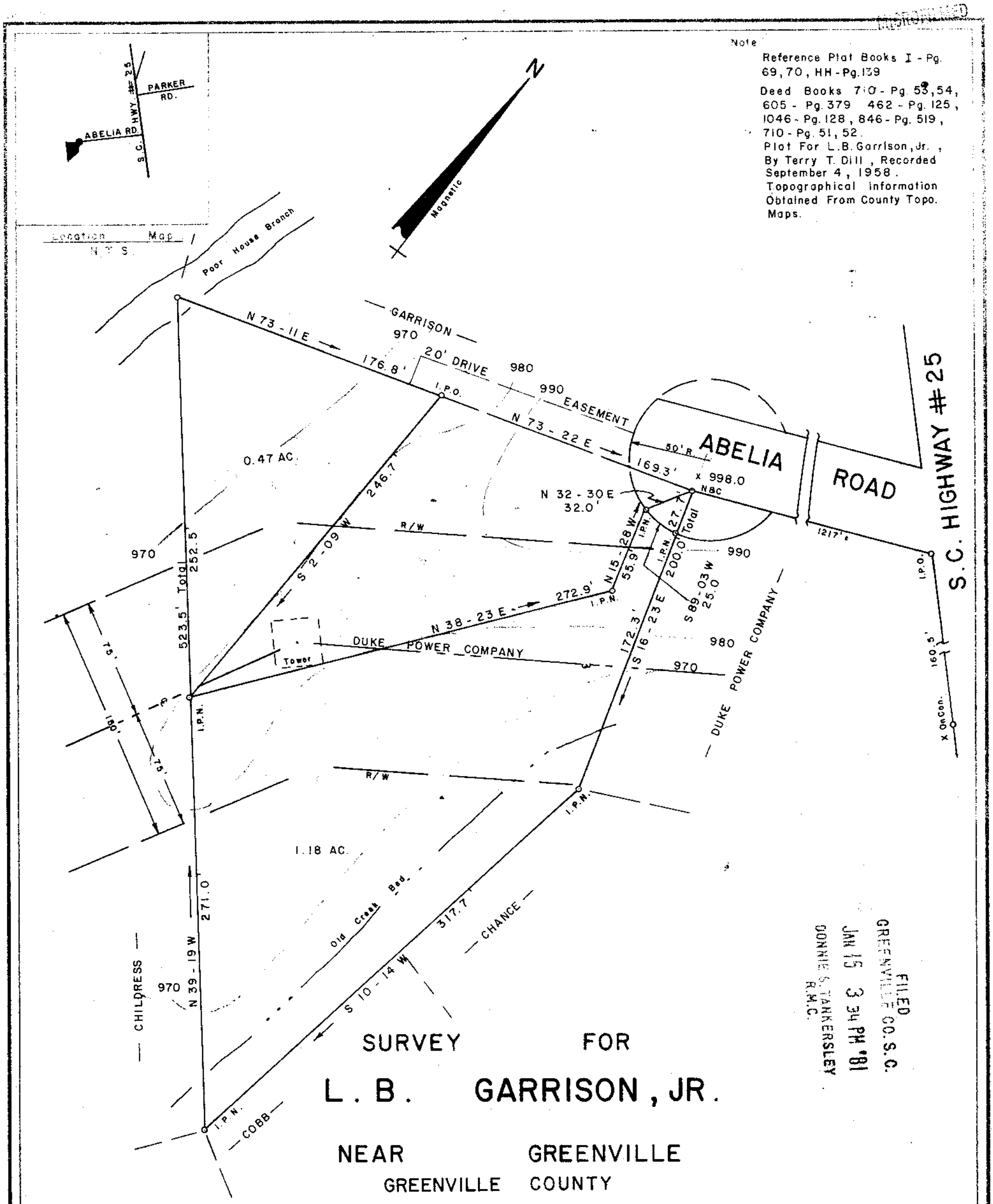


# SURVEY FOR

# L. B. GARRISON, JR.

NEAR GREENVILLE

GREENVILLE COUNTY

SOUTH CAROLINA

NOVEMBER 17, 1980

8-K-18

20500

THIS PLAT IS NOT A SUBDIVISION AS DEFINED BY THE GREENVILLE COUNTY SUBDIVISION REGULATIONS.

1/15/80 F.J. Forbes

Chairman, Secretary, or Director of Planning.
Greenville County Planning Commission

I Hereby Certify That The Ratio Of Precision Of The Field Survey Is 1/5000 ± As Shown Hereon And The Area Was Determined By D.M.D. Method.

Jeffery M. Plumblee

JEFFERY M. PLUMBLEE
R.L.S. # 7881

60 30 0 60 120
Scale 1" = 60'

436 - 3 - 26.2

F.B. 5

WILLIAMS & PLUMBLEE, Inc.
ENGINEERING and LAND SURVEYING
15 SOUTH MAIN STREET
TRAVELERS REST, S.C. 29690
(803) 834-7955

FILED
GREENVILLE CO. S.C.
JAN 15 3 34 PM '81
DONNIE S. TANKERSLEY
R.M.C.

JAN 15 1981

JA14 81 1116

5,000

1683