

MICROFILMED

FILED
GREENVILLE CO. S.C.
JAN 7 2 44 PM '81
DONNIE S. TANKERSLEY
R.M.C.

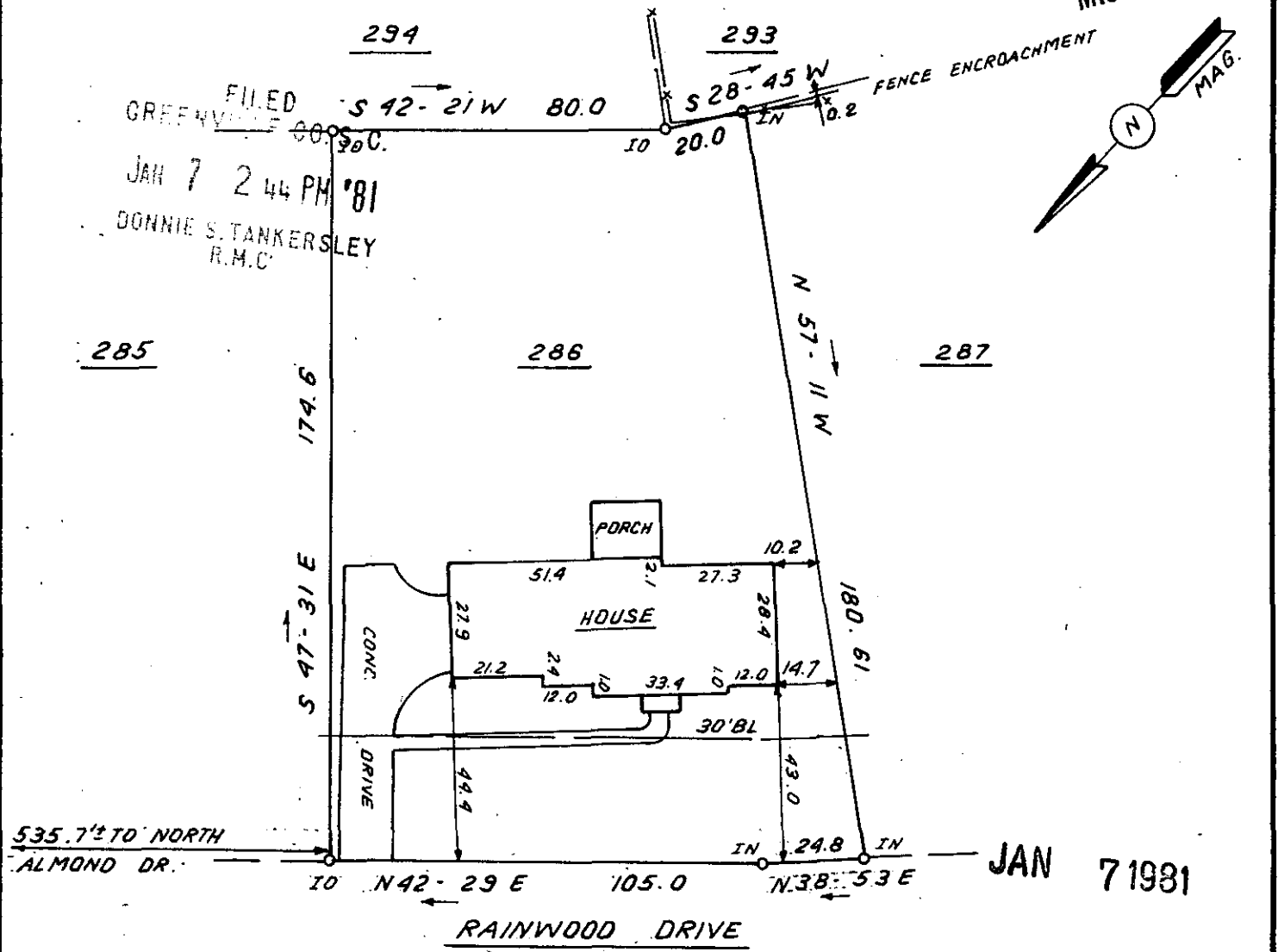
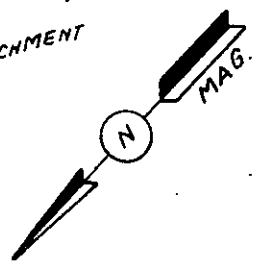

This is to certify that on January 5, 1981, I surveyed the property shown on this plat, known as Lot 286 on plat of Poinsettia Sec. 5 Sheet 1, recorded in the RMC Office of Greenville County in Plat Book 4P on page 87, and that the property lines, walls and buildings are as shown hereon; that the building located on said lot does not encroach or project on adjacent streets or property, and that no adjacent walls or buildings encroach or project on said premises, and that no utility lines cross this property except as shown hereon. This property is not located in a designated flood hazard area.

5' drainage and utility easement each side of all side and rear lot lines.

8-5-89 19758

James R. Freeland
James R. Freeland RLS & PE 4781

TAX BLOCK BOOK 318.2-1-62

5210
10A
781
1418
PRINT MACHINE INC.



**STATE OF SOUTH CAROLINA
GREENVILLE COUNTY**

POINSETTIA
LOT 286, SECT. 5, SHEET 1.
PROPERTY OF
GLADYS M. OLIVER

FREELAND & ASSOCIATES
Engineers • Land Surveyors

GREENVILLE, S.C.

SURVEY I.T.
DRAWN B.R.
CHECK MLC
SCALE 1" = 40'
DATE JAN. 5, 1981
DWG. NO. 6071