

MICROFILMED

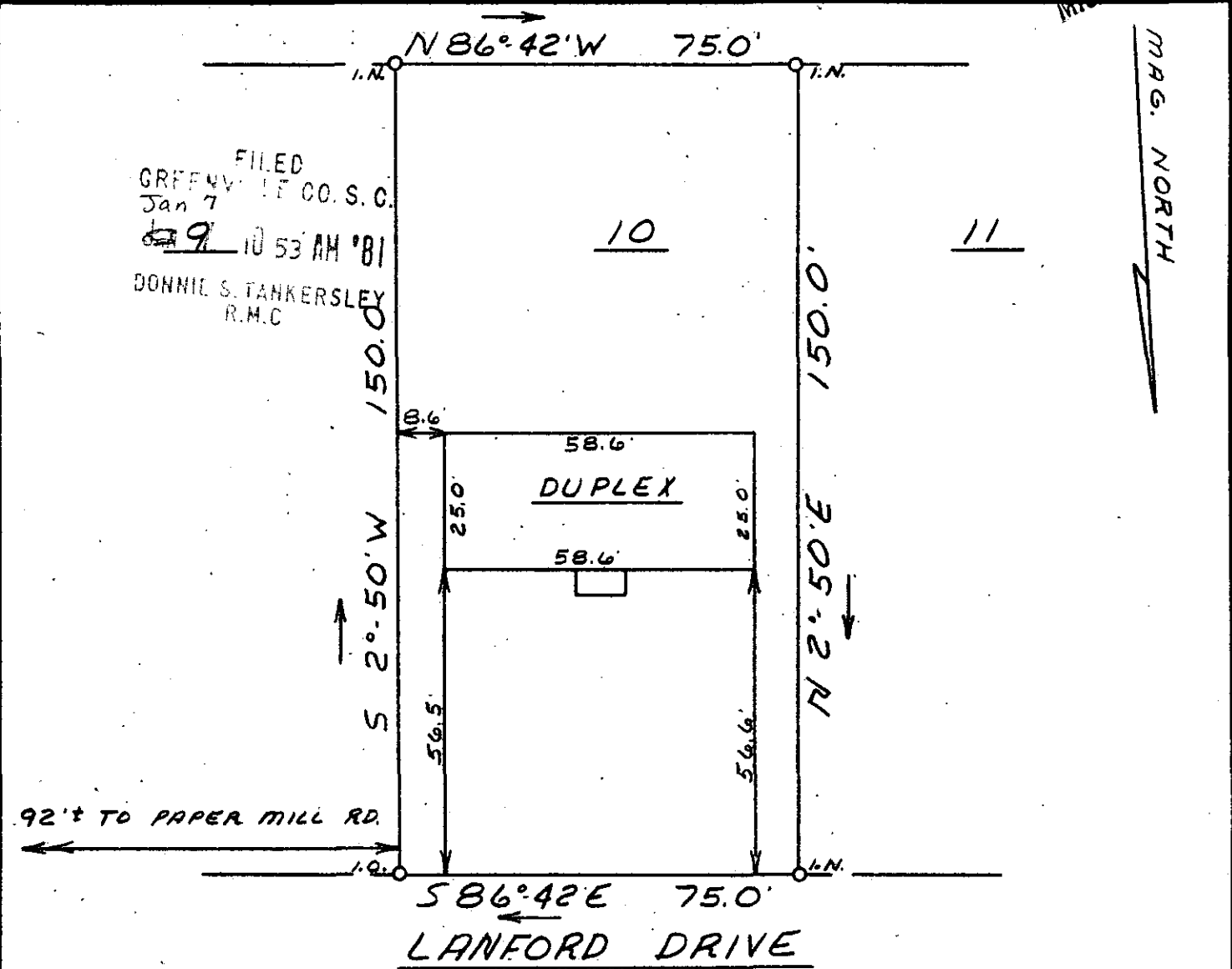

FILED
GREENVILLE CO. S. C.
Jan 7
10 53 AM '81
DONNIE S. TANKERSLEY
R.M.C.

MAG. NORTH

This is to certify that on December 30, 1980, I surveyed the property shown on this plat, known as Lot 10 on plat of Fairfield Acres, recorded in the RMC Office of Greenville County in Plat Book FF on page 109, and that the property lines, walls and buildings are as shown hereon; that the building located on said lot does not encroach or project on adjacent streets or property, and that no adjacent walls or buildings encroach or project on said premises, and that no utility lines cross this property except as shown hereon. This property is not located in a designated flood hazard area.

8-5-88

19756
James R. Freeland
James R. Freeland RLS & PE 4781

385-2-6 JAN 7 1981



STATE OF SOUTH CAROLINA
GREENVILLE COUNTY

FREELAND & ASSOCIATES
Engineers • Land Surveyors

FAIRFIELD ACRES
LOT 10

GREENVILLE, S.C.

PROPERTY OF
~~MARK K. STEWART~~
JAMES R. CLARDY

SURVEY *LT*
DRAWN *MC*
CHECK *MLC*
SCALE 1" = 30'
DATE 12-30-80
DWG. NO. 80-6068

PRINT MACHINE INC.

SEAL