

MICROFILMED

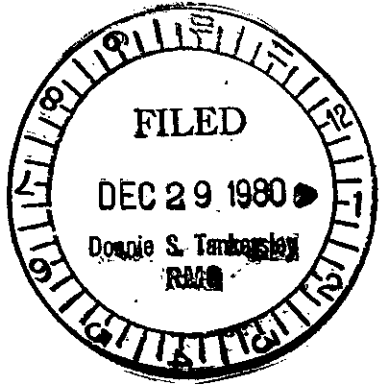

CROWLEY PITTMAN

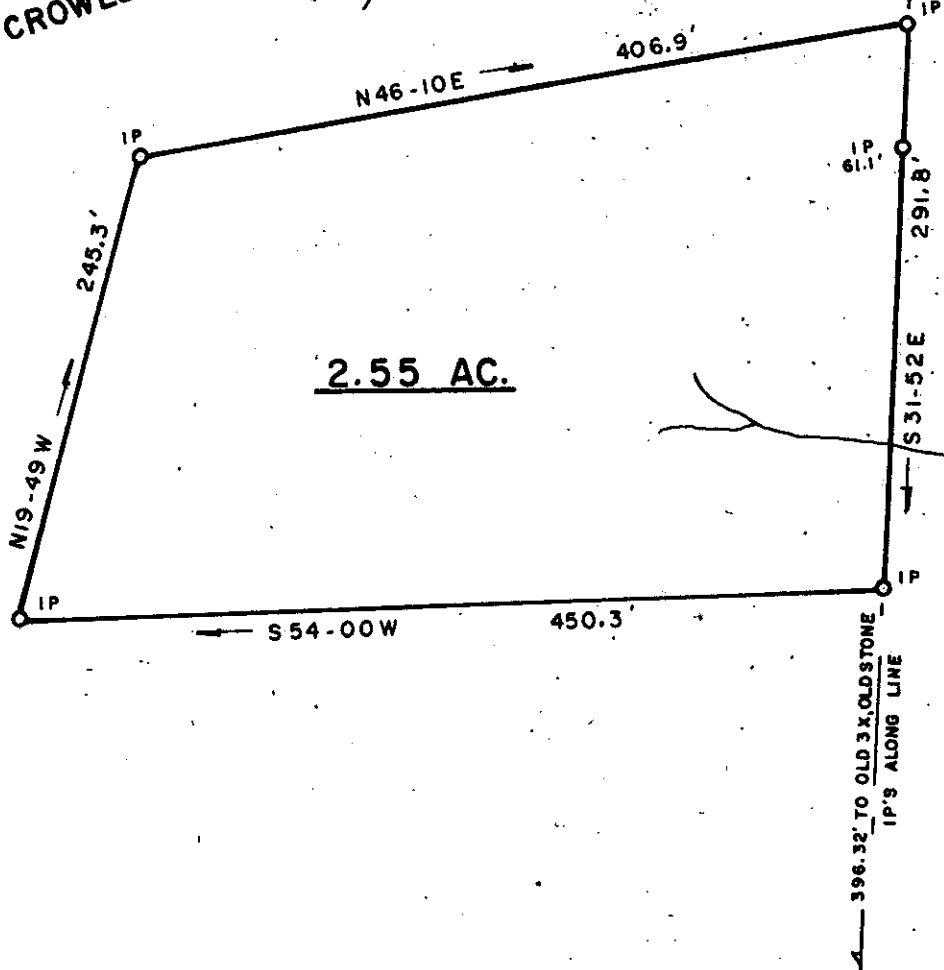

2.55 AC.

DEC 29 1980

8-J-72 ✓

18886

SURVEY FOR: HARVEY PITTMAN.			SURVEYED BY JAMES V. GREGORY, R.L.S. RT. 3 - BOX 237 CAMOBELLO, S. C. 29322		
LOCATION: NEAR LANDRUM					
COUNTY: GREENVILLE	STATE: S. C.	E/C: 1 / 5,000			
CO. BLK. MAP REF.:	D/B REF.:	P/B REF.:			
	286 p. 337	p.			
DATE: DEC. 16, 1980	Scale				
			REGISTRATION # 6329		
			MEMBER S. C. SOCIETY OF REGISTERED LAND SURVEYORS		