

MICROFILMED

THIS PLAT IS NOT A SUBDIVISION AS DEFINED BY THE GREENVILLE COUNTY SUBDIVISION REGULATIONS.

FORESTDALE DRIVE
WATER & SEWER IN ST. R/W

FILED
GREENVILLE CO. S.C.
DEC 29 2 36 PM '80

12/29/80

F.J. Forbes

Chairman, Secretary, or Director of
Planning,
Greenville County Planning Commission

RED CHERRY LANE

Note:
Improvements on this lot are not in a flood hazard area.

Note: Improvements on this lot are not in a flood hazard area.

Note:
Part of lot 51 by office computations only, no field work.

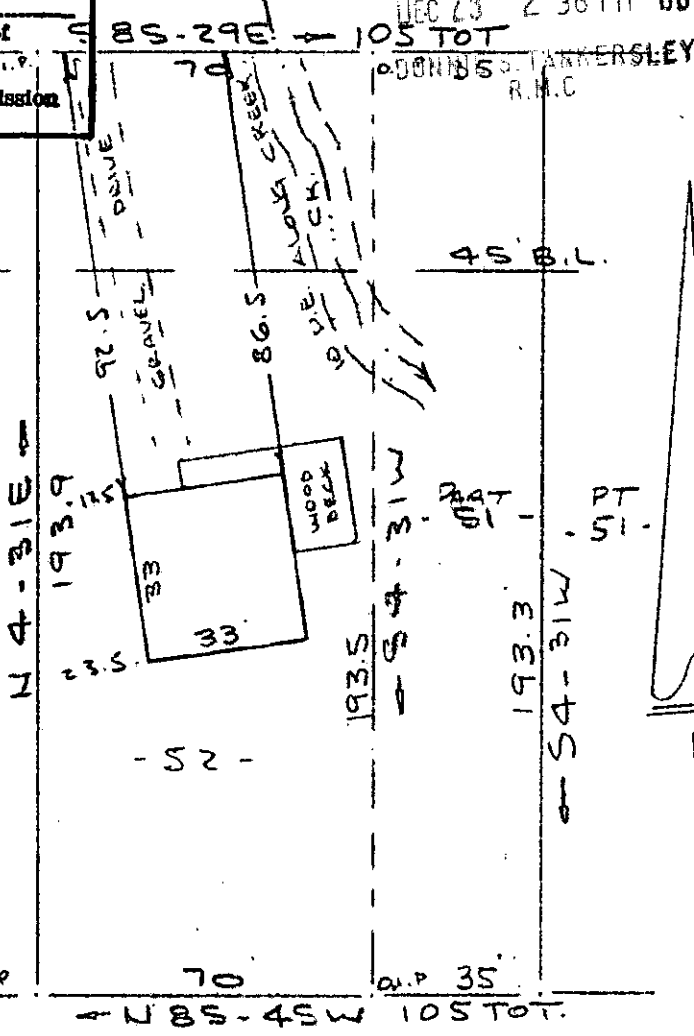

- 14 -

SURVEY FOR
BILLY R. GOONELL
 NEAR GREENVILLE, S. C.
 SCALE: 1" = 40' 11 DEC. 1980
 REVISED 22 DEC 1980

This is to certify that on the 11th day of Dec., 1980, I surveyed the property shown on this plat, being known as lot 52 & part of lot 51 on plat of FORESTDALE HEIGHTS recorded in the REC Office Greenville County, S. C., in Plat Book "KK" at Page 193; and that the property lines, walls and buildings are as shown hereon, and that the walls and buildings located on said lot do not encroach or project on adjacent street or property, and that no adjacent walls or buildings encroach or project on said premises, and no power lines cross this property, except as shown hereon.

[Signature]
 18885

[Signature]
 R. B. Bruce, Ris #1952

CAROLINA SURVEYING CO.
 112 Mainly St., Greenville, S. C.

GCTO ----- 3 DEC 29 80
 103
 3.00CI