

NOTE:  
AREA CALC. BY D.M.D. METHOD WITH ERROR  
OF CLOSURE BEING > 1:5,000.

GREENVILLE CO. S.C. MICROFILMED

DEC 23 8 31 AM '80

DONNIE STANKERSLEY  
R.M.C.

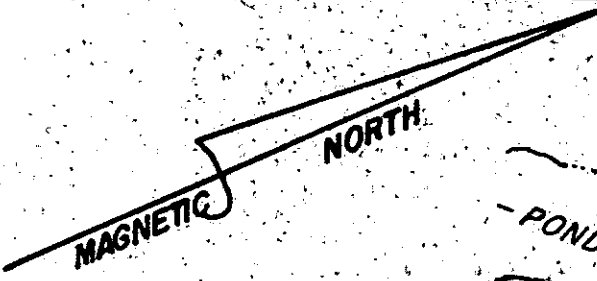

- POND -

MARY CECIL K. RICE

L. B. F. I. A. MADDEN

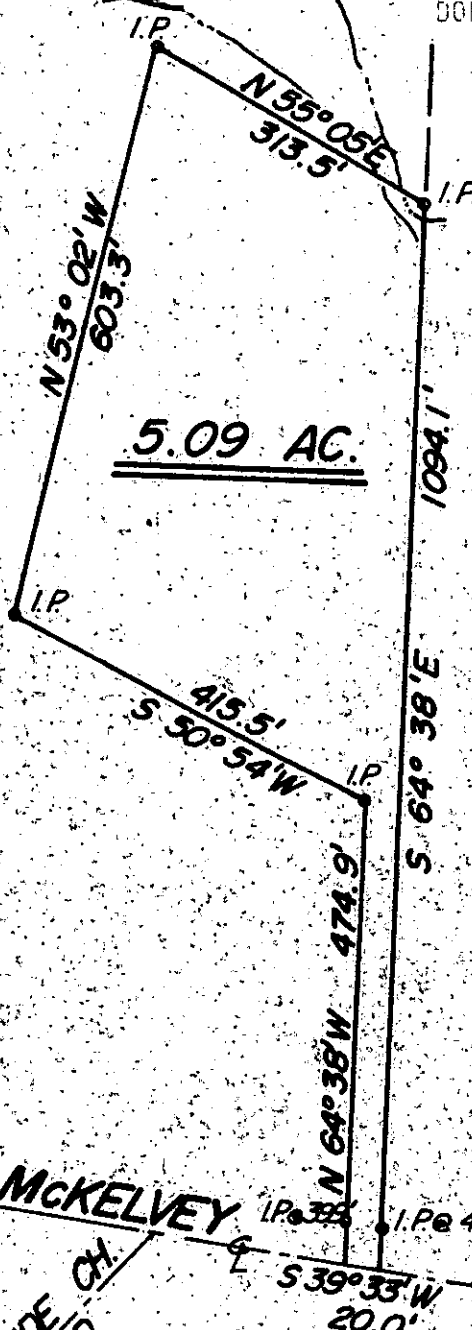

MCKELVEY ROAD  
HILLSIDE CH. ROAD  
S 39° 33' W 20.0'

18883

88-69

SURVEY FOR  
**CYNTHIA RICE BLAKE**  
ON MCKELVEY ROAD

NEAR FORK SHOALS, GREENVILLE CO.

SCALE: 1" = 200' DATE: 9-20-80

SC10 DE29 80 1402

SURVEYED BY JOHN E. WOODS, R.L.S. 3980  
FOUNTAIN INN, S.C.

REF. PL. BY S.O. RIDDLE, AUG., 1960 OF  
MONCRIEF, MERRILL KING & CECIL RICE.