

DEC 23 4 20 PM '80

DONNIE S. TANKERSLEY
R.M.C.

MICROFILMED

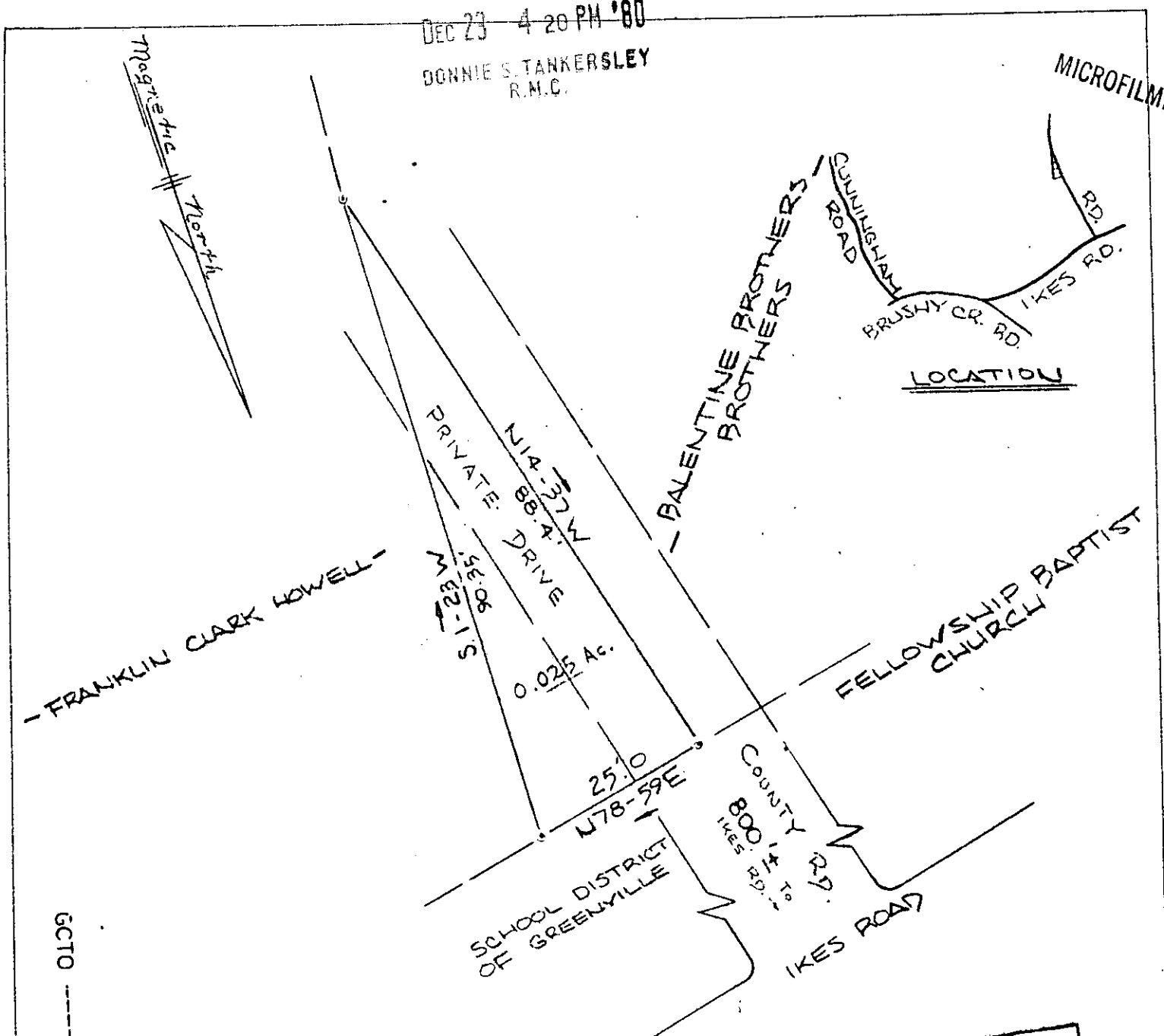

GCTO

I HEREBY CERTIFY THAT THE RATIO
 OF PRECISION OF THE FIELD SURVEY
 IS 1/4,000 AS SHOWN AND THE AREA
 WAS DETERMINED BY DMD METHOD

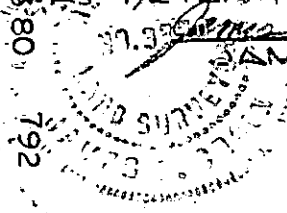

JAMES D. CRAIN REGISTERED PROFESSIONAL SURVEYOR
 No. 792 STATE OF SOUTH CAROLINA

THIS PLAT IS NOT A SUBDIVISION
 AS DEFINED BY THE GREENVILLE
 COUNTY SUBDIVISION REGULATIONS.

12/23/80 *Ray C. Carter*
 Chairman, Secretary, or Director of
 Planning.
 Greenville County Planning Commission

18619

SURVEY FOR
 BALENTINE BROTHERS BUILDERS
 NEAR GREENVILLE, S.C.

DEC 23 1980

PLAT CORRECTED DEC 23, 1980
 PIEDMONT ENGINEERS - ARCHITECTS - PLANNERS
 GREENVILLE, S. C.

8J-65

3.0001
 O - IRON PIN