

MICROFILMED

"THIS IS TO CERTIFY THAT THE ERROR OF CLOSURE OF THIS SURVEY IS 1 IN 7500<sup>±</sup>, AND THE ACREAGE HAS BEEN DETERMINED BY THE D.M.D. METHOD:"

*J.P. Walker Jr.*

MAGNETIC NORTH

DEC 16 9 56 AM '80  
DORRIS JANKERSLEY  
R.M.C.

FILED  
GREENVILLE CO. S.C.

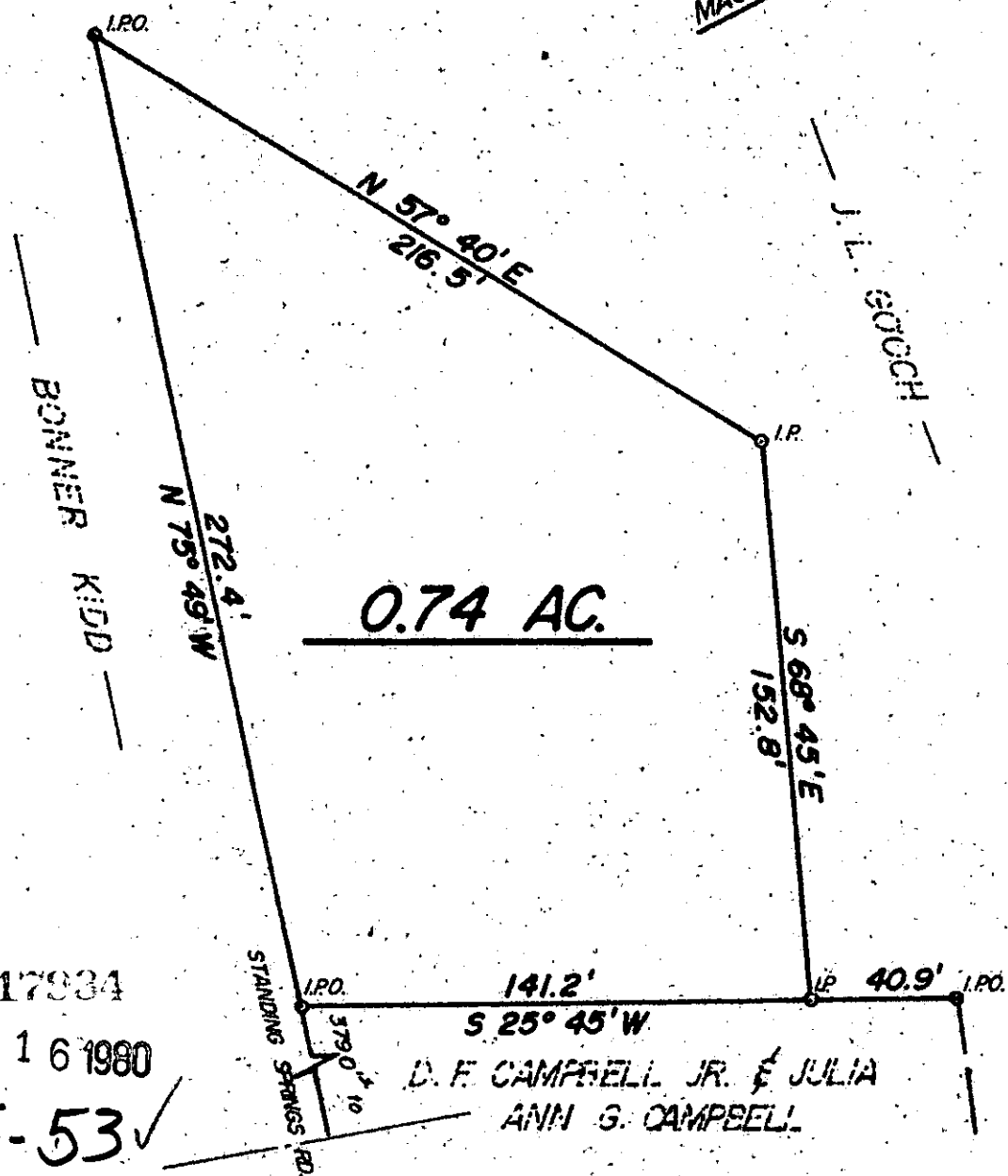

17934

DEC 16 1980

8-J-53 ✓

5CT0 --- 1 DE16 80 008

3.00CT

SURVEYED AT THE REQUEST OF!		
<b>DAVID F. CAMPBELL JR. JULIA ANN G. CAMPBELL</b>		
SCALE: 1" = 50'	APPROVED BY <i>J.P. Walker Jr.</i>	DRAWN BY J.W.
DATE: 11-20-80		REVISED
NEAR SIMPSONVILLE, GREENVILLE COUNTY, SOUTH CAROLINA		
REF. PLAT OF DAVID & JULIA ANN CAMPBELL PROPERTY BY T.H. WALKER JR., MARCH 30, 1968.		DRAWING NUMBER