

FILED  
GREENVILLE CO. S.C.

DEC 15 2 47 PM '80

DONNIE S. TANKERSLEY  
R.M.C.



176

175

174

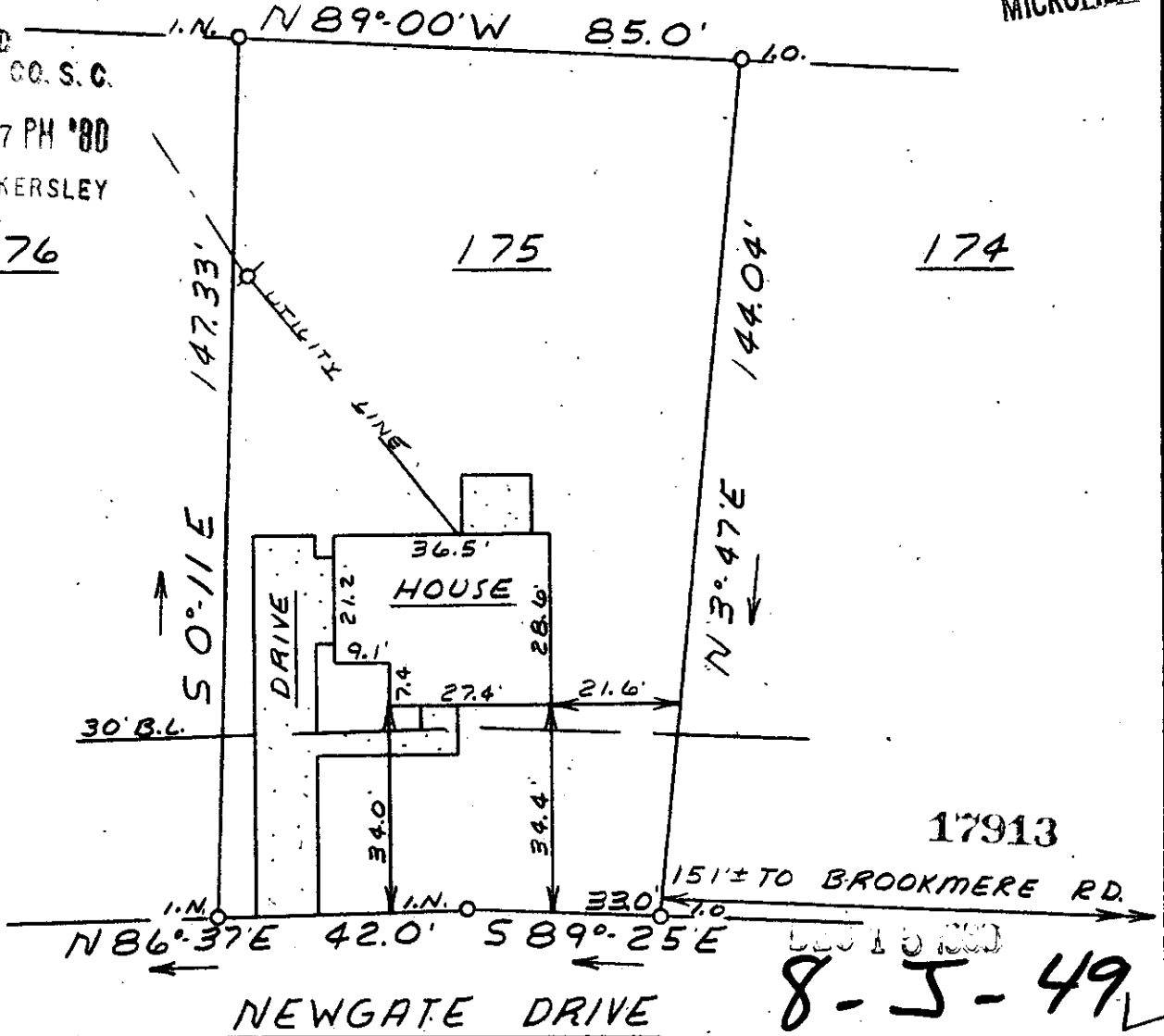

17913

151'± TO BROOKMERE RD.

N 86° 37' E 42.0' S 89° 25' E

NEWGATE DRIVE

8-5-49

This is to certify that on December 10, 1980, I surveyed the property shown on this plat, known as Lot 175 on plat of Bellingham Sec. 3, recorded in the RMC Office of Greenville County in Plat Book 4X on page 89, and that the property lines, walls and buildings are as shown hereon; that the building located on said lot does not encroach or project on adjacent streets or property, and that no adjacent walls or buildings encroach or project on said premises, and that no utility lines cross this property except as shown hereon. This property is not located in a designated flood hazard area.

85' drainage and utility easement each side of all side and rear lot lines.

*James R. Freeland*  
 James R. Freeland RLS & PE 4781

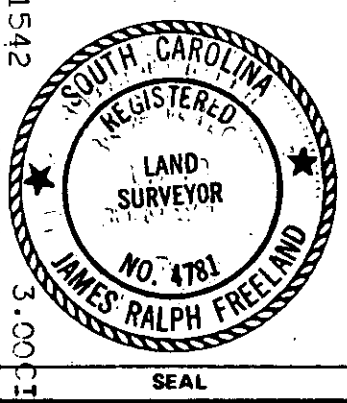

**STATE OF SOUTH CAROLINA  
 GREENVILLE COUNTY**

BELLINGHAM  
SEC. III - LOT 175  
PROPERTY OF  
ERNEST DEWITT ADAMS  
LINDA K. DYER

**FREELAND & ASSOCIATES**  
 Engineers • Land Surveyors

GREENVILLE, S.C.

SURVEY L.T.  
 DRAWN M.C.  
 CHECK B.R.  
 SCALE 1" = 30'  
 DATE 12-10-80  
 DWG. NO. 80-6011