

CONNECTICUT AVENUE

FILED
GREENVILLE CO. S. C.

28' PAVED

60' TO IP OLD IN CURB
DEC 13 - 10 45 AM '80

S75-15E 58.5'

60' TO ELM ST.

DONNIE S. TANKERS
R.M.C.

1.3' FROM CURB

MARK IN CONCRETE
PP

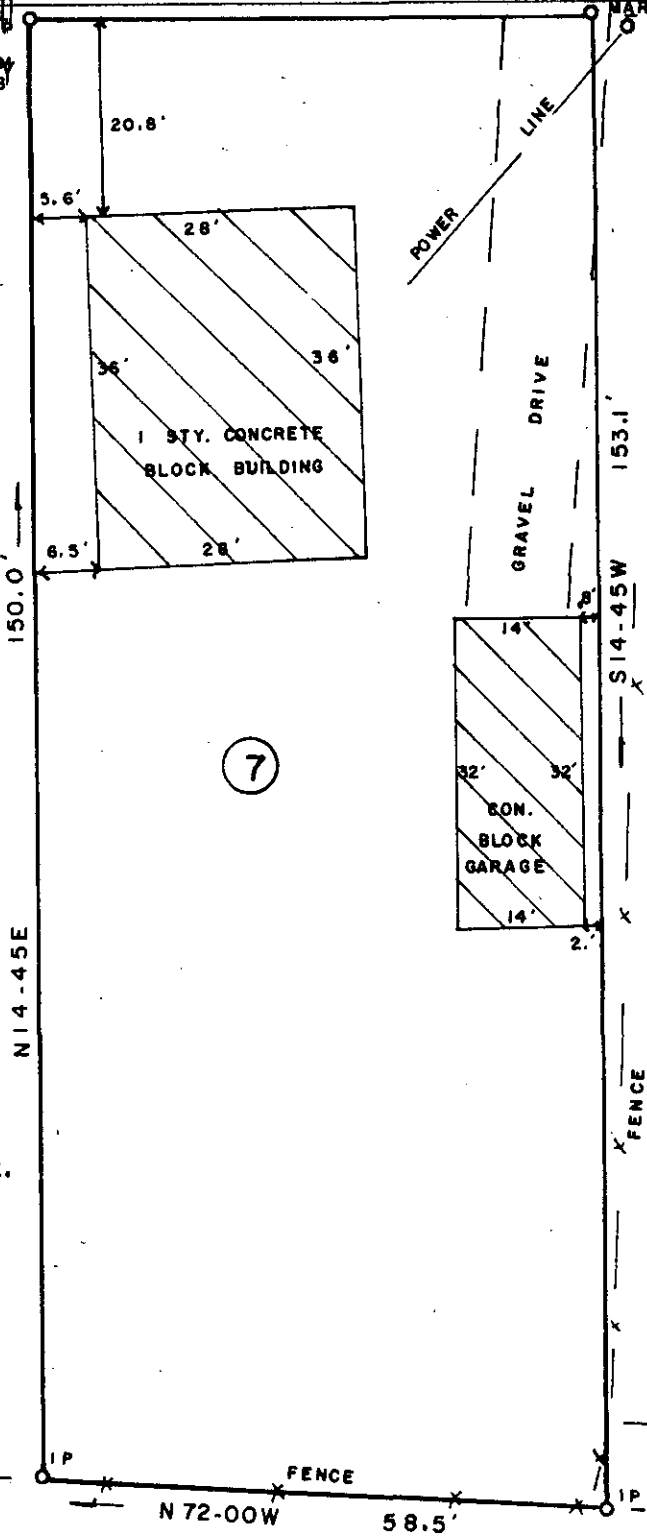
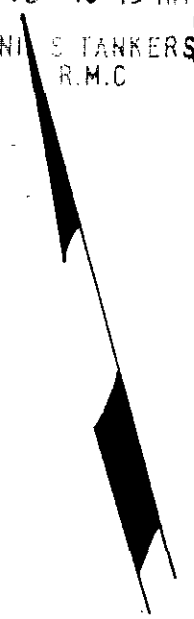

(6)

(7)

(8)

THIS BEING LOT NO. 7
AS SHOWN ON PLAT FOR
JOHN A. ROBINSON BY
H.S. BROCKMAN 6-16-1942.

NOT IN FLOOD PLAIN AREA.

17910

8-5-47

DEC 15 1980

SURVEY FOR:
RONNIE J. VERDIN & GEORGIA M. VERDIN

SURVEYED BY
JAMES V. GREGORY, R.L.S.
RT. 3 - BOX 237
CAMPOBELLO, S. C. 29322

LOCATION:
IN GREER

COUNTY:
GREENVILLE

STATE: S. C.
E/C: 1/5500

AREA BY
DMD

CO. BLK. MAP REF.:
G - 24 - 14 - 14

D/B REF.:
1128 p. 453
623 p. 207

P/B REF.:
P . p. 133 A

DATE:
OCT. 20, 1980

scale 20 0 20 40



REGISTRATION # 6329
MEMBER S. C. SOCIETY OF
REGISTERED LAND SURVEYORS

I HEREBY CERTIFY THAT THE MEASUREMENTS AS SHOWN ARE CORRECT AND
THERE ARE NO ENCROACHMENTS OR PROJECTIONS OTHER THAN SHOWN.

SC90 1 DE 12 80 1509 5:00CT