

MICROFILMED

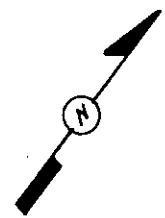

This is to certify that on November 10, 1980, I surveyed the property shown on this plat, known as a portion of Robert M. Suddeth Property, recorded in the RMC Office of Greenville County in Plat Book 4I on page 151, and that the property lines, walls and buildings are as shown hereon; that the building located on said lot does not encroach or project on adjacent streets or property, and that no adjacent walls or buildings encroach or project on said premises, and that no utility lines cross this property except as shown hereon. This property is not located in a designated flood hazard area.

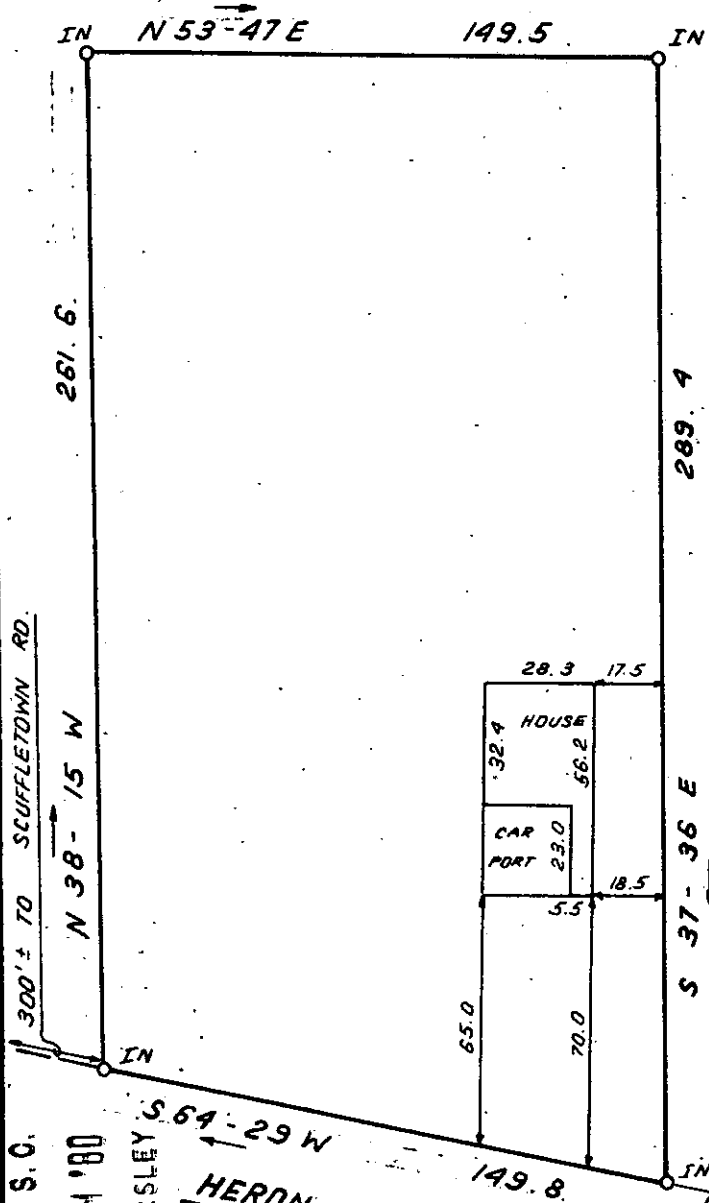

*James R. Freeland*  
 James R. Freeland RLS & PE 4781

FILED

REC'D  
 DEC 12 4 43 PM '80  
 ONNIE S. TANKERSLEY  
 R.M.C.

HERON DRIVE

17787

8-2-46

TAX BLOCK BOOK 555.4-1: 120

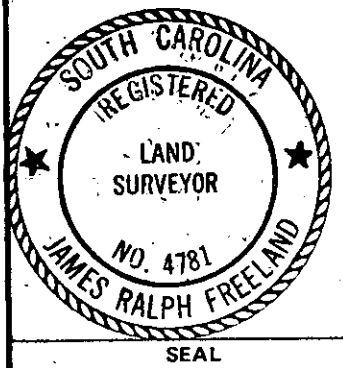

**STATE OF SOUTH CAROLINA  
 GREENVILLE COUNTY**

**FREELAND & ASSOCIATES**  
 Engineers • Land Surveyors

GREENVILLE, S.C.

SURVEY FOR  
K. E. MELTON

SURVEY L.T.
DRAWN B.R.
CHECK <i>MC</i>
SCALE 1" = 50'
DATE NOV. 10, 1980.
DWG. NO. 5909-1