

FILED
GREENVILLE CO. S. C.

DEC 12 10 39 AM '80

DONNIE S. TANKERSLEY
R.M.C.

T. BLK. BK. 52-3-13.1

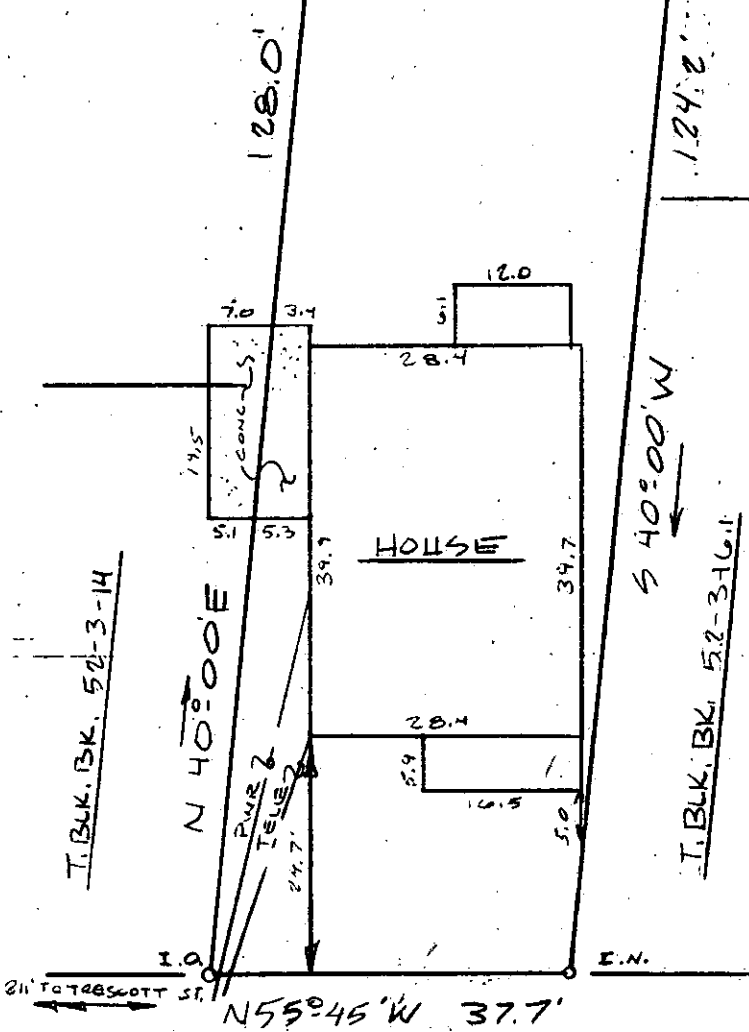

This is to certify that on November 4, 1980, I surveyed the property shown on this plat, known as Property of Lydia Brockmand, recorded in the RMC Office of Greenville County in Deed Book 166 on page 569, and that the property lines, walls and buildings are as shown hereon; that the building located on said lot does not encroach or project on adjacent streets or property, and that no adjacent walls or buildings encroach or project on said premises, and that no utility lines cross this property except as shown hereon. This property is not located in a designated flood hazard area.

James R. Freeland
James R. Freeland RLS & PE 4781

DEC 12 1980

8-J-41 ✓

17781

OSCAR STREET

TAX BLOCK BOOK 52-3-15

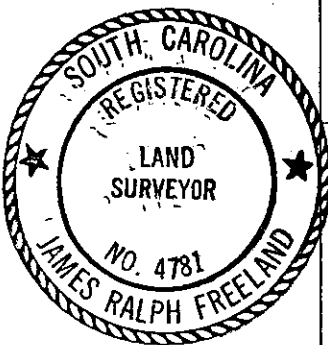

SEAL

STATE OF SOUTH CAROLINA
GREENVILLE COUNTY

PROPERTY OF

JAMES N. MATTISON

FREELAND & ASSOCIATES
Engineers • Land Surveyors

GREENVILLE, S.C.

SURVEY FL, JC

DRAWN FL

CHECK MC

SCALE 1"=20'

DATE 11/14/80

DWG. NO. 80-5894