

FILED
GREENVILLE CO. S.C.
DEC 5 4 02 PM '80
DONNIE S. TANKERSLEY
R.M.C.

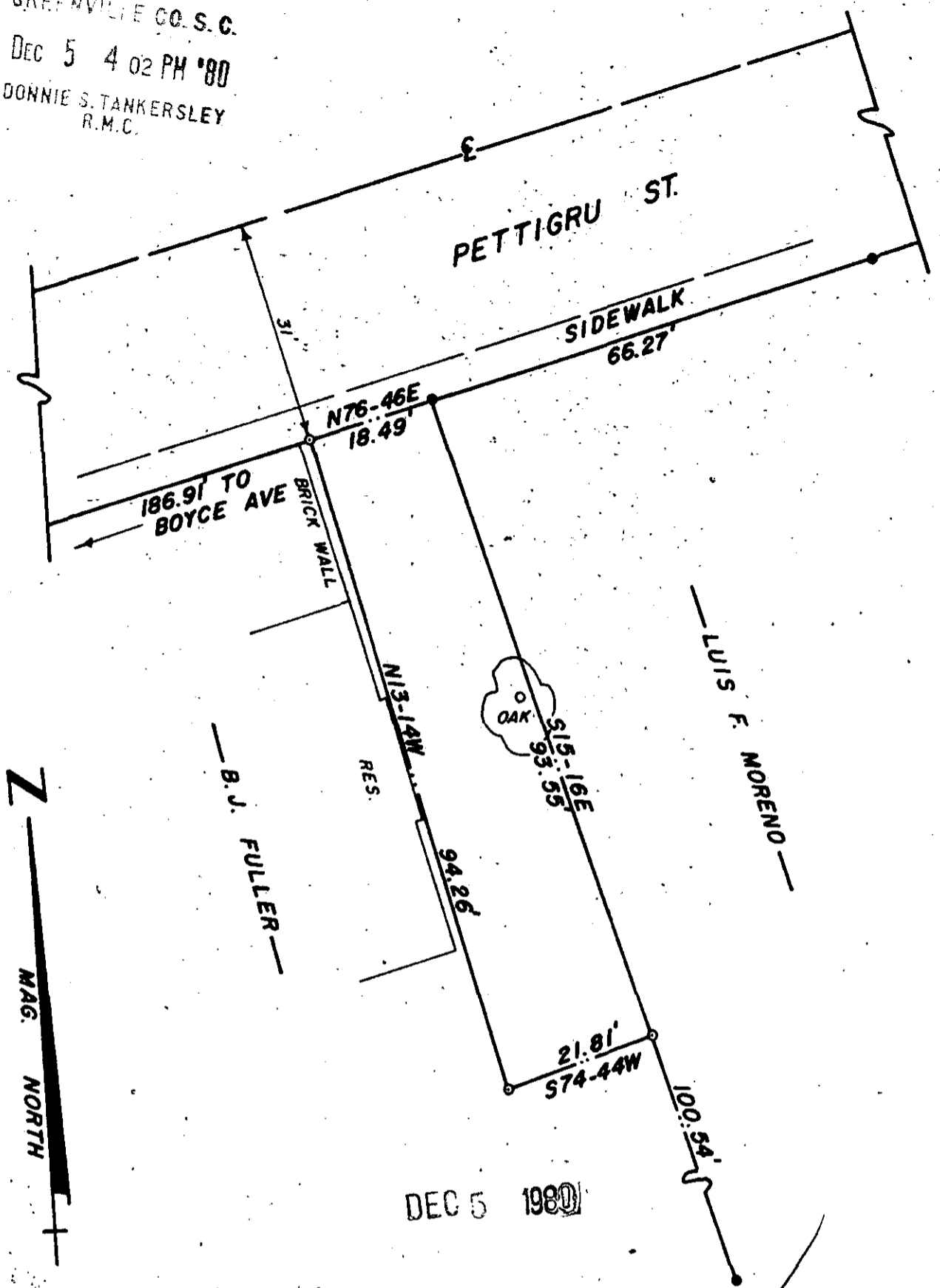

DEC 5 1980

8-5-29

17085

I HEREBY CERTIFY THAT THE RATIO OF PRECISION OF THE FIELD SURVEY IS 1/7,500, AS SHOWN HEREON AND THE AREA WAS DETERMINED BY DMD METHOD OF AREA CALCULATION.

Charles K. Dunn

GCTO ----- 3 DE. 5 80 1088

TITLE PERPETUAL EASEMENT FOR LUIS F. MORENO LOCATED 508 PETTIGRU ST IN THE CITY OF GREENVILLE		LEGEND ● IRON PIN (OLD) ○ IRON PIN (NEW) △ NAIL & CAP □ AS NOTED	SEAL
STATE SOUTH CAROLINA		GRAPHIC SCALE 10 0 20	
COUNTY GREENVILLE		CHARLES K. DUNN & T.C. KEITH ASSOC. REG. L.S. NO. 1712	
SCALE 1" = 20'	DATE JUNE 3, 1980	REF. NO.	