

MICROFILMED

CERTIFICATE OF APPROVAL FOR RECORDING

"I hereby certify that the subdivision plat shown hereon has been found to comply with the Subdivision Regulations for Greenville County and that it has been approved for recording in the office of the County Register of Mesne Conveyance."

Nov. 28, 1980
DATE

Royce J. Carter
DIRECTOR OF PLANNING

GREENVILLE COUNTY PLANNING COMMISSION



NO SCALE

FILED
OFFICE OF THE COUNTY REGISTER
NOV 28 3 35 PM '80
SCOTT W. BARNWELL
REGISTER

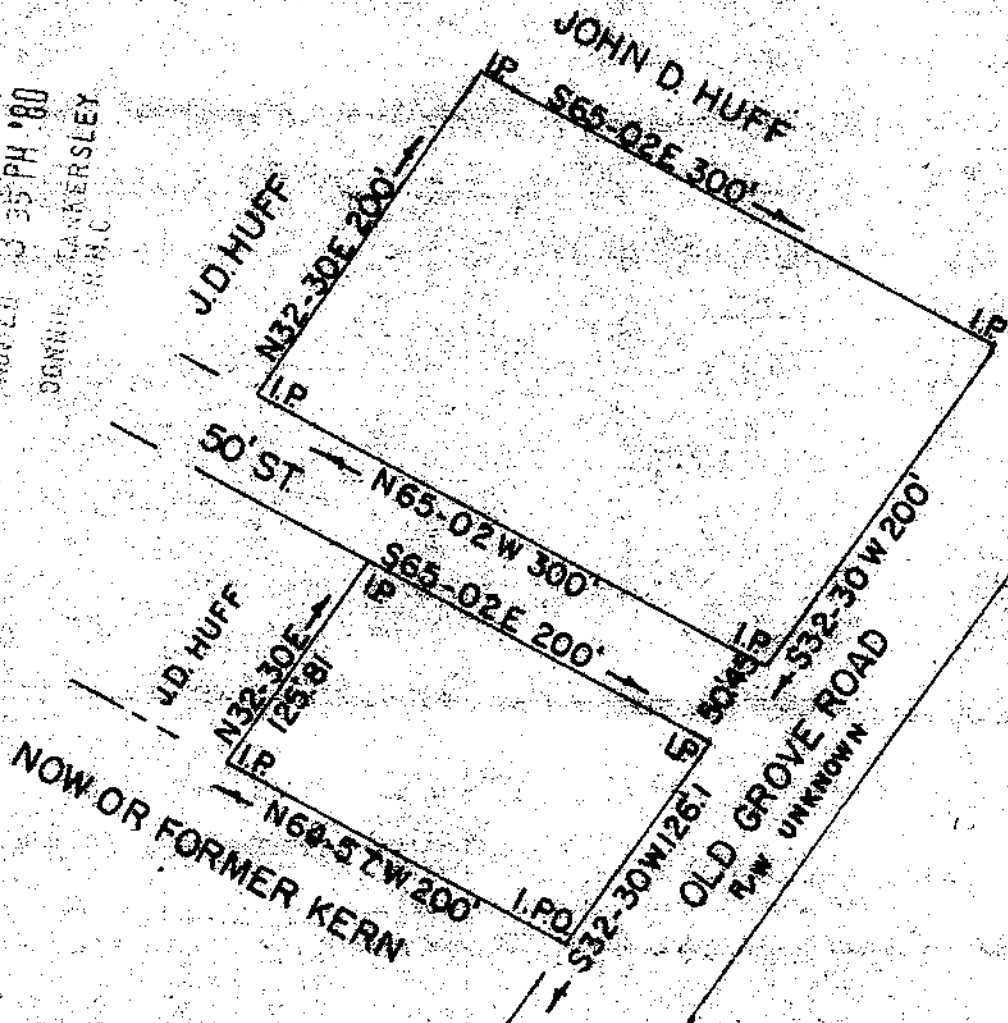

SUMMARY

STATE OF SOUTH CAROLINA
GREENVILLE COUNTY
THE ABOVE PLAT REPRESENTS LOTS SURVEYED AT THE REQUEST
OF JOHN D. HUFF.
SURVEYED OCT. 27, 1980
JOHN C. SMITH & SON
REG. LS. NO. 1443 & 7882
P.O. BOX 732
BASLEY, S.C.
29640

NOV 28 1980
8-5-10 ✓

16339

The ratio of precision of this survey is 1/10,000 as shown hereon for area determined by (D.M.G.) method area calculation.

John C. Smith
Surveyor No. 1443

