

MICROFILMED

FILED
GREENVILLE CO. S. C.
TO S 74-58 W 91.8
Nov 26 4 23 PM '80
DONNIE S. TANKERSLEY
R.M.C.

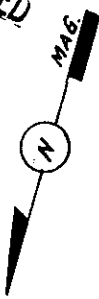

LOT 2

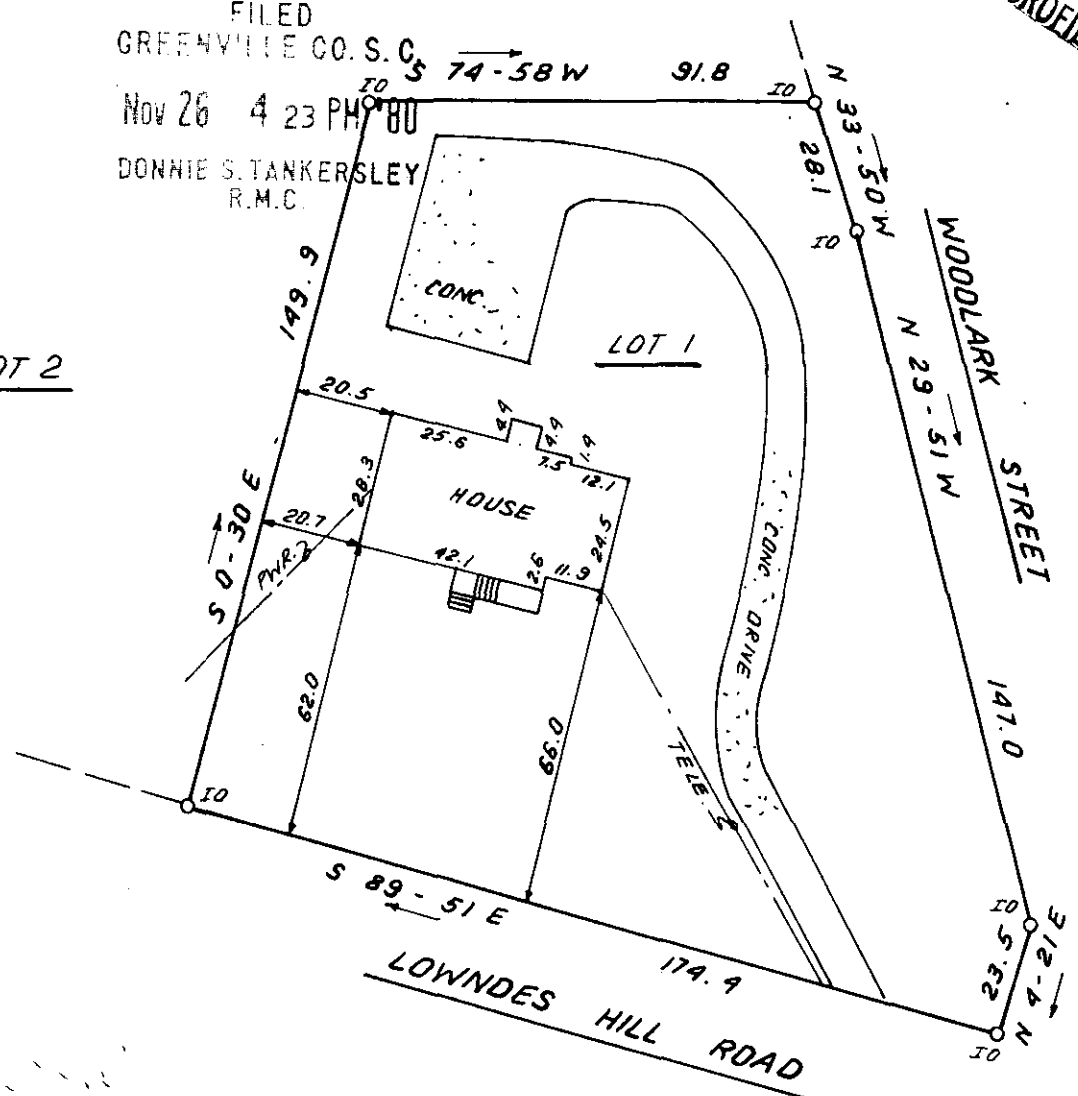

This is to certify that on November 25, 1980, I surveyed the property shown on this plat, known as Lot 1 Plat of Property of John B. Phillips Jr. and Evelyn B. Phillips, recorded in the REC Office of Greenville County in Plat Book FFF on page 93, and that the property lines, walls and buildings are as shown hereon; that the building located on said lot does not encroach or project on adjacent streets or property, and that no adjacent walls or buildings encroach or project on said premises, and that no utility lines cross this property except as shown hereon. This property is not located in a designated flood hazard area.

James R. Freeland
James R. Freeland RLS & PE 4781

195.-1-7



**STATE OF SOUTH CAROLINA
GREENVILLE COUNTY**

FREELAND & ASSOCIATES
Engineers • Land Surveyors

GREENVILLE, S.C.

✓ 88-9 16265
PROPERTY OF
JAMES E. CHEEKS
&
VARAPASRI J. PHENPIMON

SURVEY R.P.
DRAWN B.R.
CHECK <i>[Signature]</i>
SCALE 1" = 40'
DATE NOV. 25.80
DWG. NO. 5671

PRINT MACHINE INC.

SEAL