

UNRECORDED

FILED
GREENVILLE CO. S. C.
MAR 24 12 56 PM '81
DONNIE S. TANKERSLEY
R.M.C.

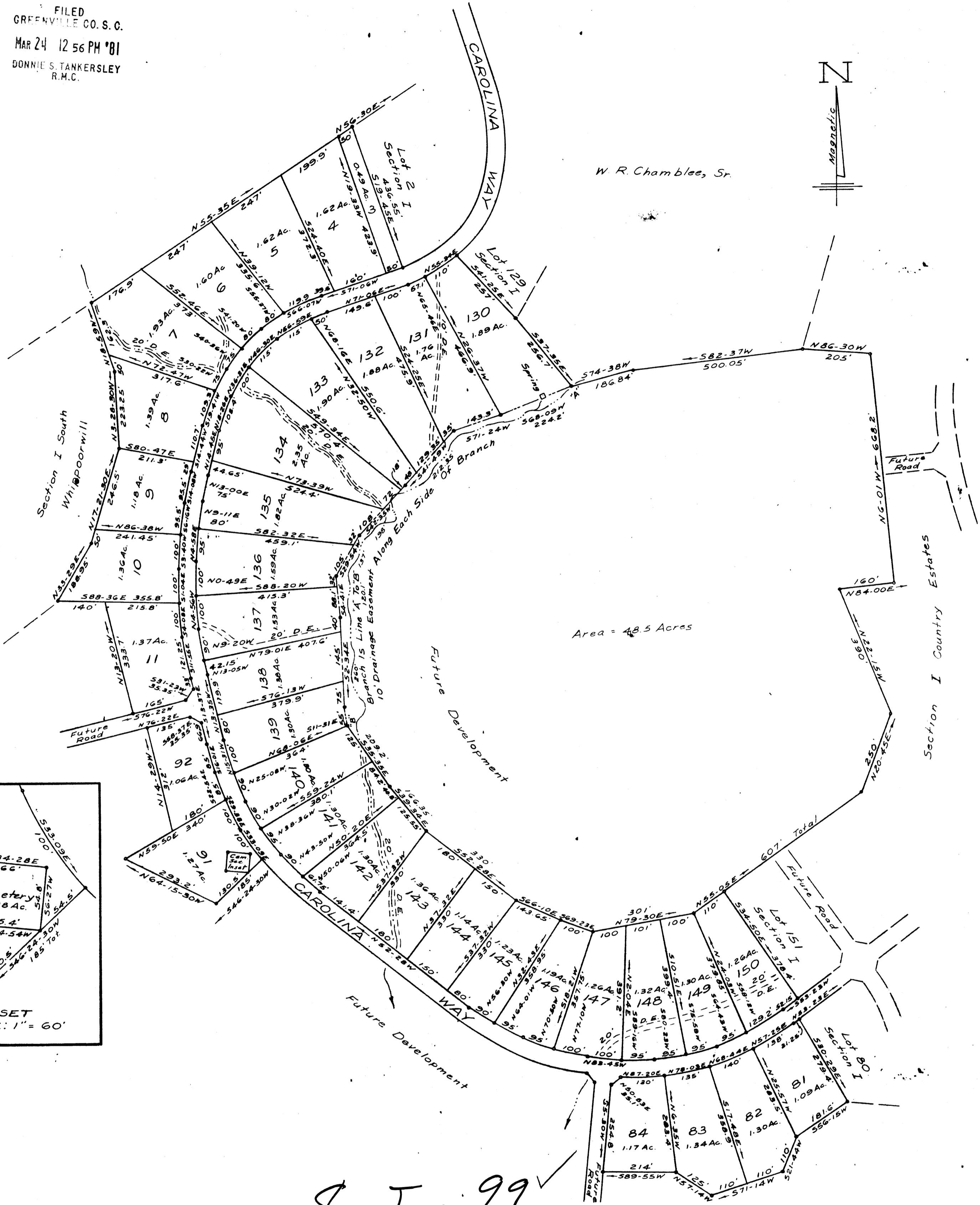

W. R. Chamblee, Sr.



Area = 48.5 Acres

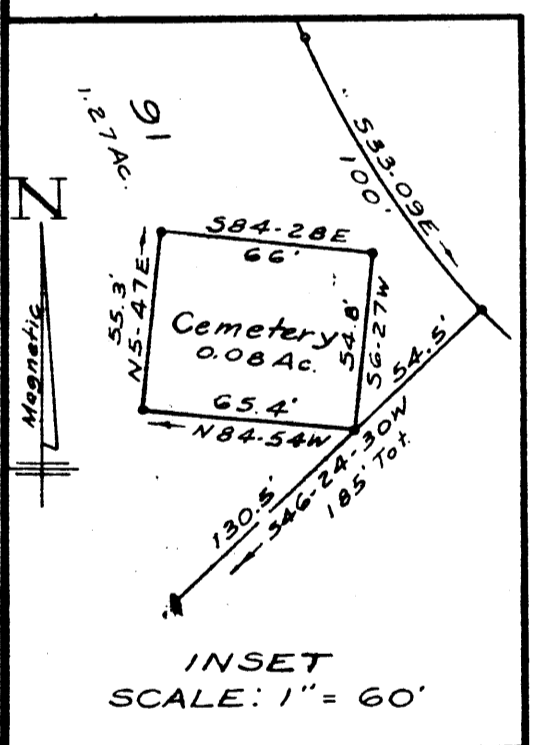

8-I-99
MAR 24 1981

26630

COUNTRY ESTATES SECTION II

NEAR FOUNTAIN INN, GREENVILLE CO., S. C.

SCALE: 1" = 200' MAY, 1976

Plot Revised May 16, 1980

This plot is not within the limits of the Greenville County Subdivision Regulation Jurisdiction and therefore recordation approval by the Greenville County Planning Commission is not required.
3/23/81 *F. J. Forbes*
Greenville County Planning Commission

Note:
5' Drainage And Utilities Easement Along Each Side Of All Side & Rear Lot Lines.

W. R. WILLIAMS, JR.
ENGINEER / SURVEYOR
REG. RE. & L.S. #3979
15 S. MAIN ST. TRAVELERS REST,
S. C. - 29690