

SURVEY OF
KELLOGG ACRES

PROPERTY OF ERNEST B. AND HELEN H. KELLOGG
AT GOWENSVILLE
GREENVILLE COUNTY, SOUTH CAROLINA

SCALE 1" = 100' MARCH 23, 1981

BLOCK MAP 622-2-1-29
DEEDBOOK 744-294
PLATBOOK EEE-71

I HEREBY CERTIFY THAT THE RATIO OF PRECISION ON THE FIELD SURVEY IS 1/10,568 AS SHOWN HEREON AND THE AREA WAS DETERMINED BY DMD METHOD OF AREA CALCULATION.

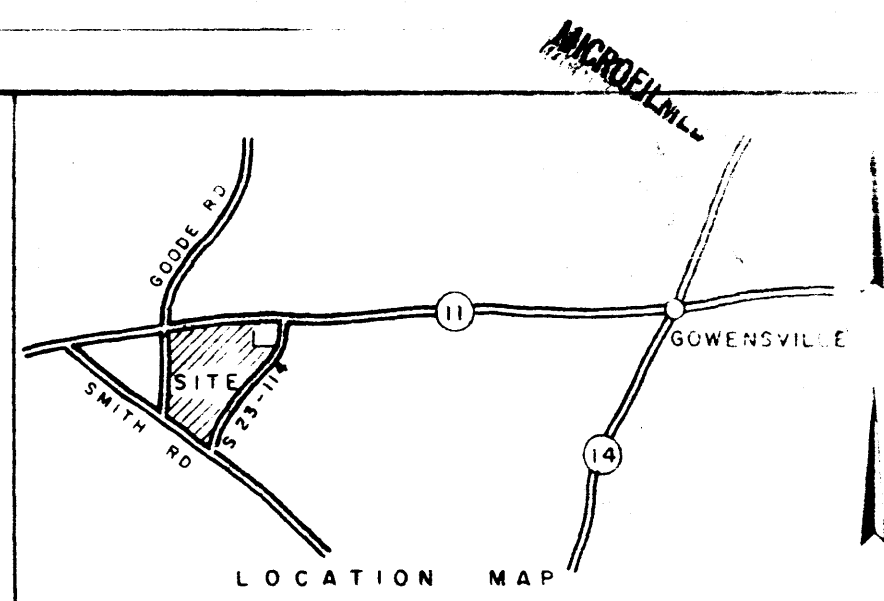

Joe E. Mitchell
JOE E. MITCHELL RLS NO. 4039
ROUTE 3
WOODRUFF, S. C.

THIS PLAT IS NOT A SUBDIVISION AS DEFINED BY THE GREENVILLE COUNTY SUBDIVISION REGULATIONS.
3/29/1981 *F. D. Forbes*
Chairman, Secretary, or Director of Planning.
Greenville County Planning Commission

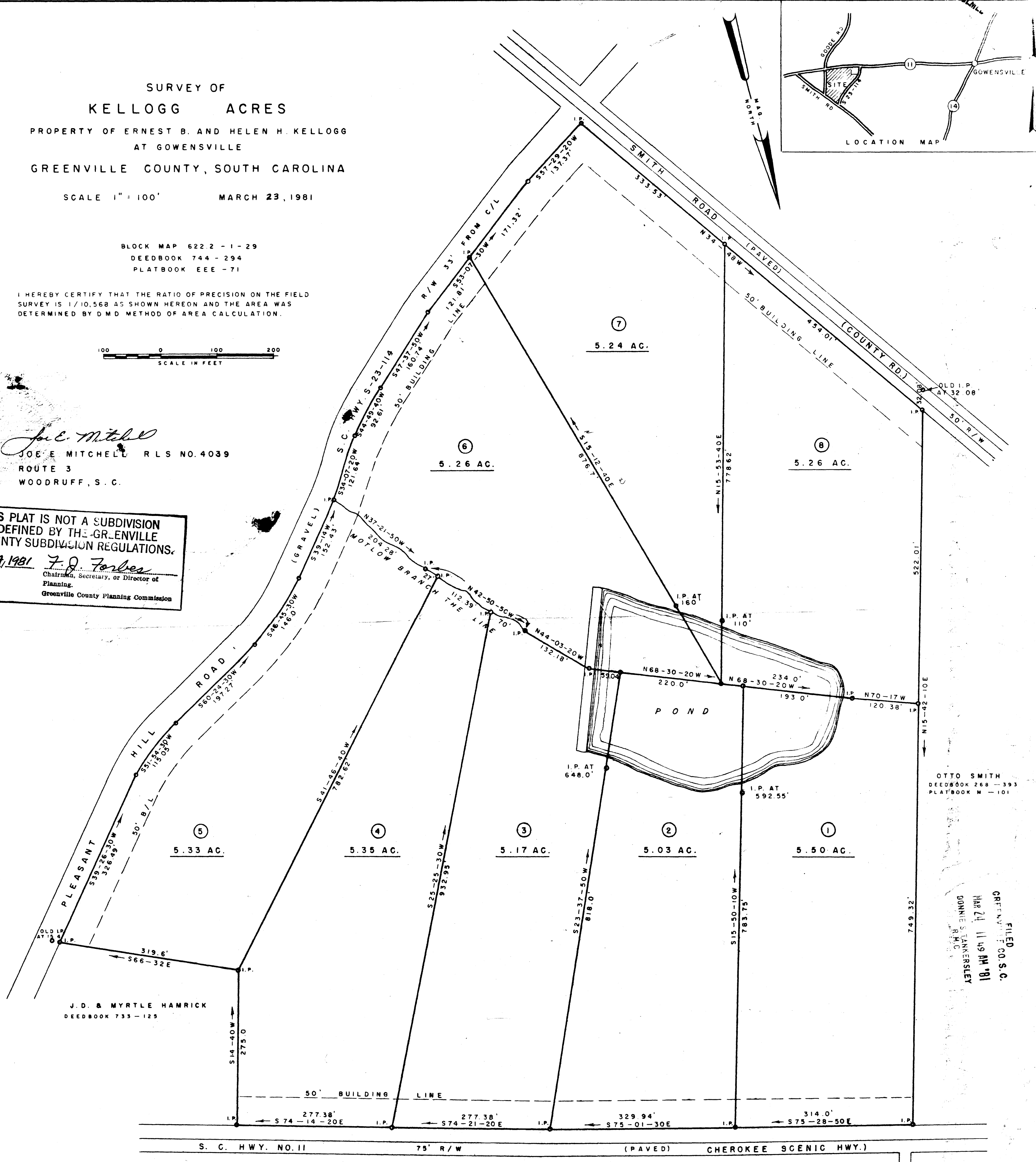

OTTO SMITH
DEEDBOOK 268-393
PLATBOOK M-101

FILED
GREENVILLE CO. S.C.
MAR 24 11 49 AM '81
DANNIE S. JANKERSLEY
REC'D

plotted & checked

MAR 24 1981

8-I-96 ✓

26628

SC70 1 MAR 24 1981 716

5.0001