

GREENVILLE CO. S.C.  
 FEB 18 5 02 AM '81  
 DONNIE S. TANKERSLEY  
 R.M.C.



29.1 AC. TOTAL

24.1 AC.

5.0 AC.

23106  
 FEB 13 1981  
 SURVEY FOR  
 JOSEPH M. JOHNSON  
 NEAR TRAVELERS REST GREENVILLE CO.  
 SOUTH CAROLINA  
 JANUARY 19, 1981

647' ± To Golden Grove Rd. 164.9' 164.9' 419' ± To Old Bumcombe Rd.  
 75' R/W 75' R/W 75' R/W  
 S5 - 44 W

U.S. HWY. 25

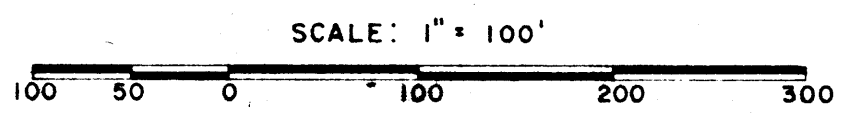

WILLIAMS and PLUMBLEE, Inc.  
 ENGINEERING and LAND SURVEYING  
 15 SOUTH MAIN STREET  
 TRAVELERS REST, S.C. 29690

*Jeffery M. Plumblee*

661.1 - 1 - 21

F.B. 52

NOTE: Reference Deed Book 1110, Page 166

I hereby certify that the ratio of precision of the field survey is 1/5000 as shown hereon, and the area was determined by DMD method of area calculation.

JEFFERY M. PLUMBLEE  
*Jeffery M. Plumblee* R.L.S. # 7881

8-1-75

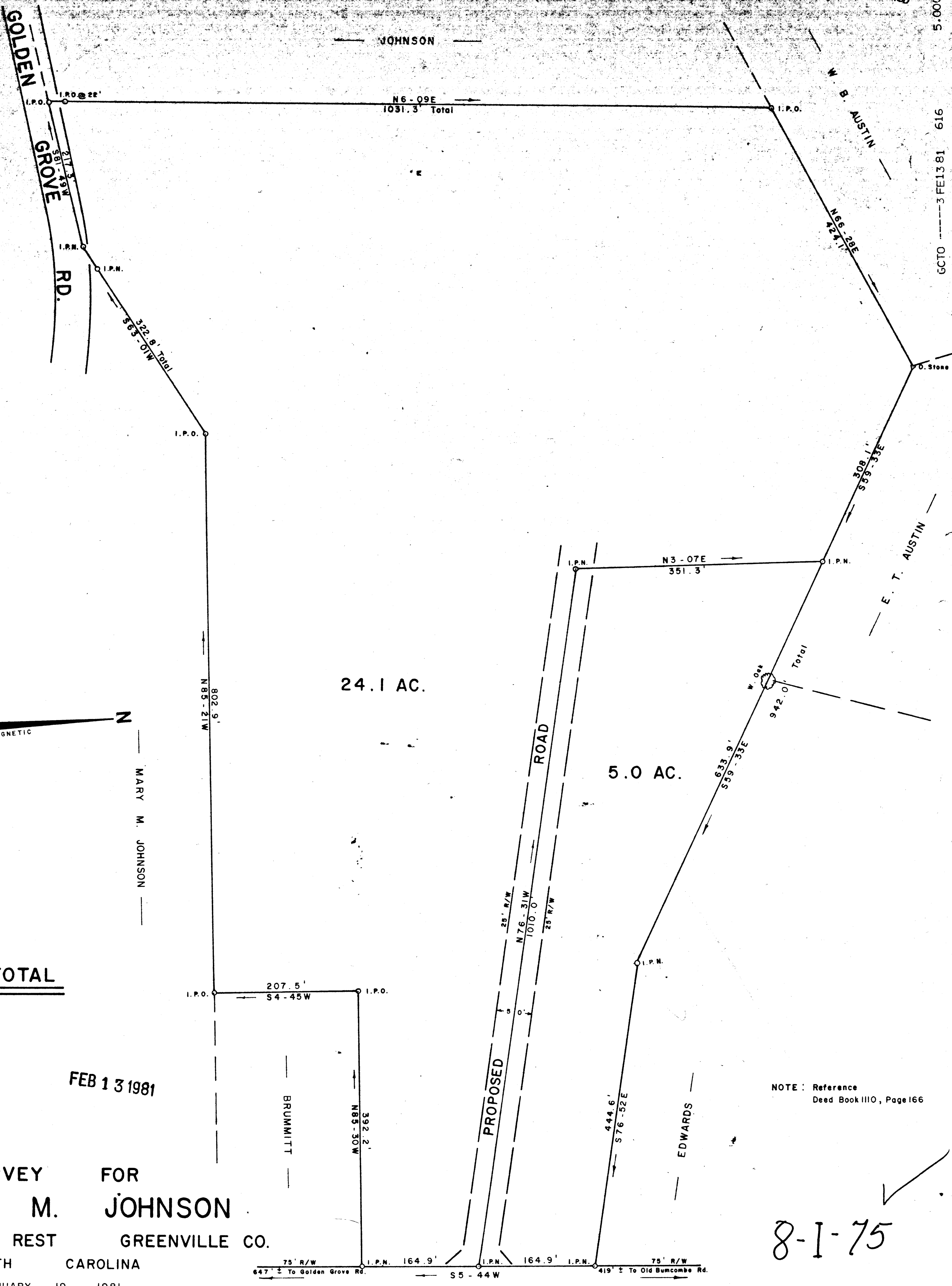

5.0001  
 GCTO -----3 FE1381 616

RECORDED