

MICROFILMED

MICROFILMED

INTERSTATE 385

To I-85

To Greenville
S. 74-19-50E. 233.84

S. 57-32-20E. 122.25

S. 53-12-50E. 273.37

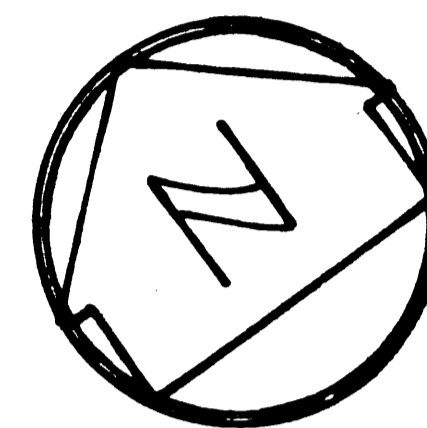
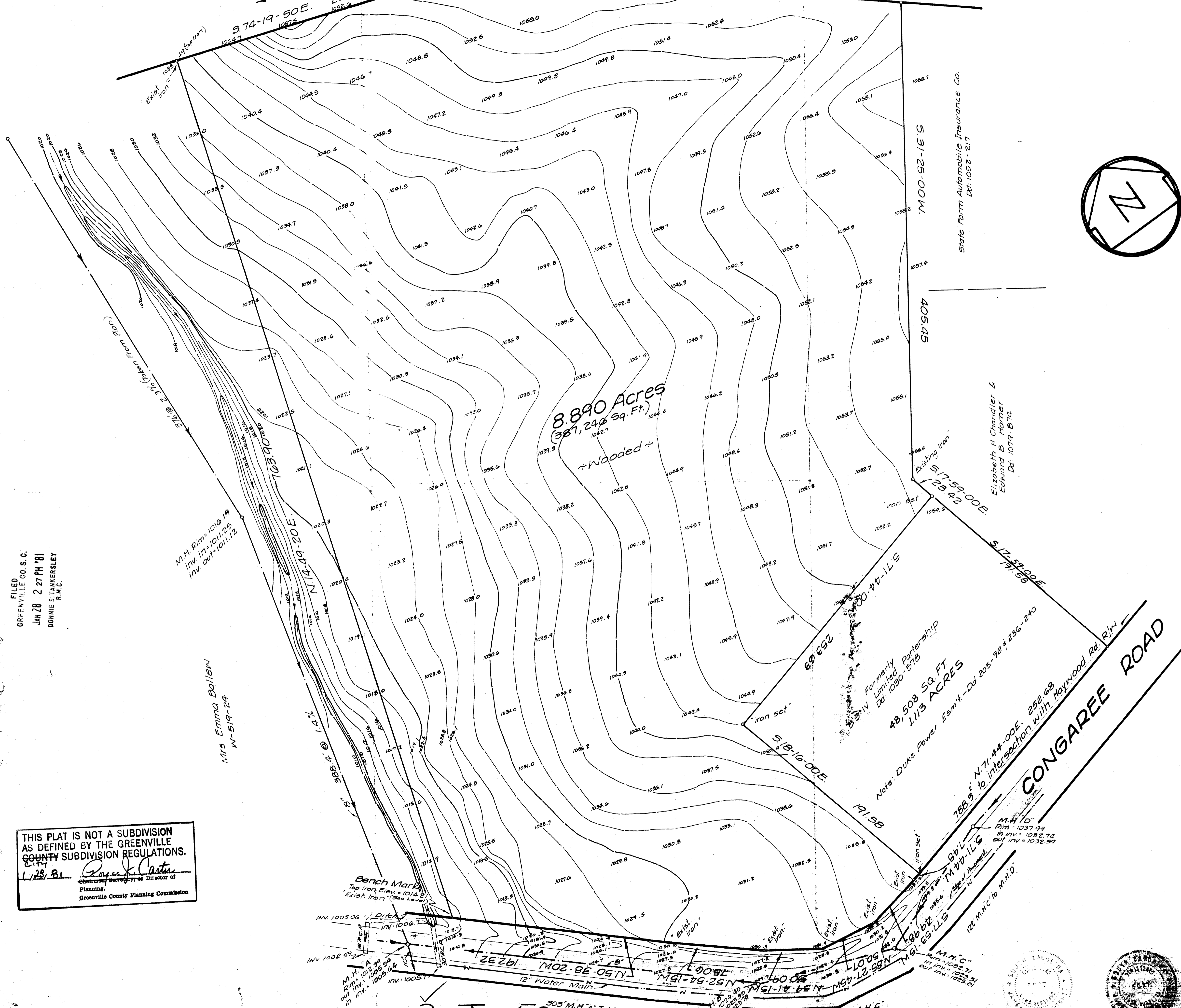

FILED
GREENVILLE CO. S.C.
JAN 28 2 27 PM '81
DONNIE S. TANKERSLEY
R.M.C.

M.H. Rm = 1016.19
Inv. In = 1011.29
Inv. Out = 1011.12

Mrs Emma Ballem
W-519-24

THIS PLAT IS NOT A SUBDIVISION
AS DEFINED BY THE GREENVILLE
COUNTY SUBDIVISION REGULATIONS.

1/28/81
Director of
Planning
Greenville County Planning Commission

FILED
GREENVILLE CO. S.C.
JAN 28 2 27 PM '81
DONNIE S. TANKERSLEY
R.M.C.

8-I-60 21568

BOUNDARY & TOPOGRAPHIC SURVEY FOR JAMES T. COBB GREENVILLE CO., S.C.

Scale: 1" = 40'
Date: Jan. 31, 1980
Revised to Show
Creek & Sewer Line
March 21, 1980
Revised 12-18-80
To show 1,113 Acres

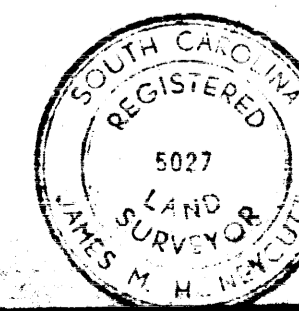

Don Allen Surveyors & Consultants
Rt. 6 Box 627-A
Mooresville, N.C.
Mike Harty