

FILED
OFFICE OF THE CO. S. C.
JAN 27 4 20 PM '81
DONNIE STANKERSLEY
R.A.C.

JAN 27 1981

MICROFILMED

MICROFILMED

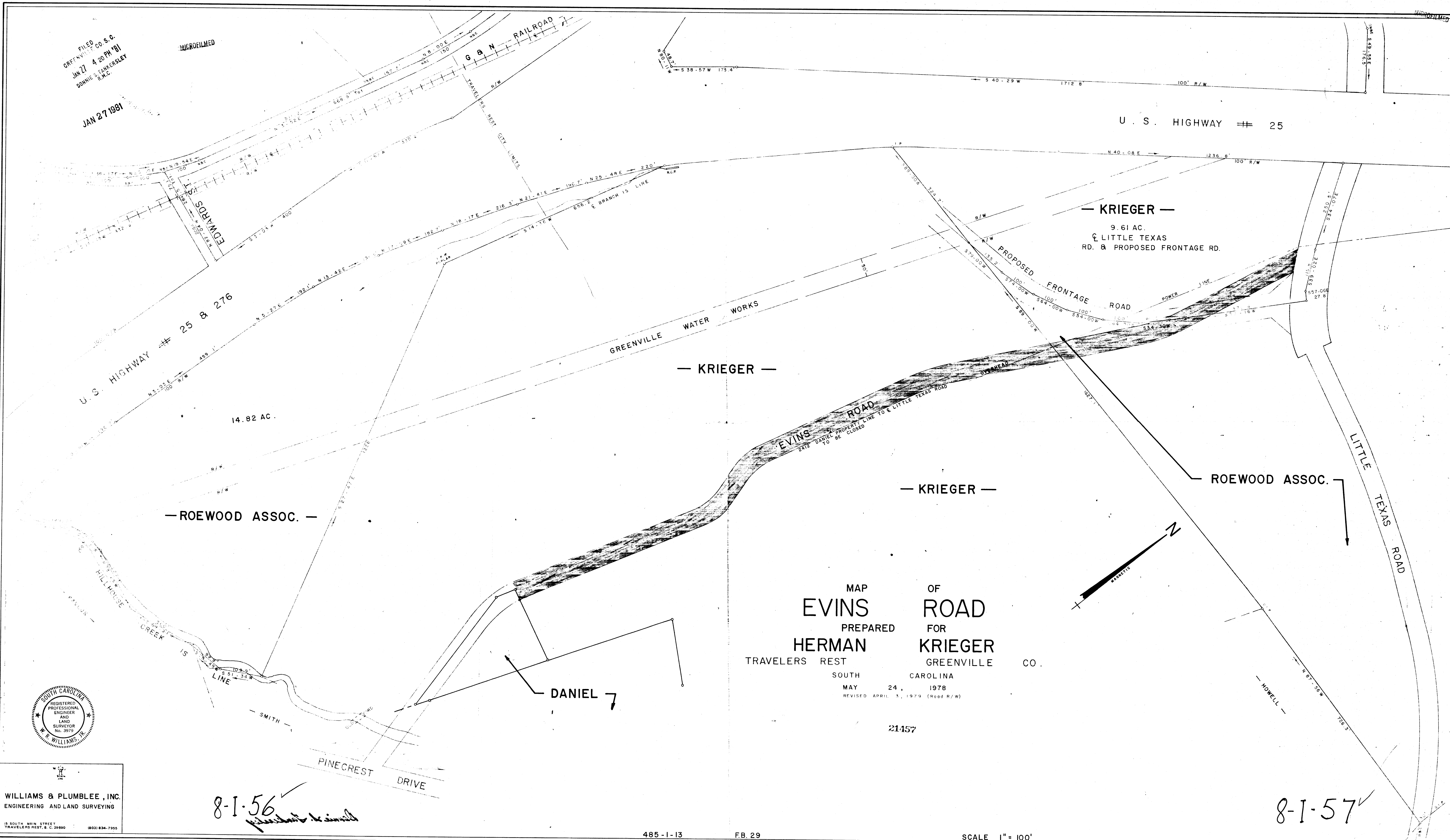

U. S. HIGHWAY # 25

U. S. HIGHWAY # 25 & 276

14.82 AC.

— KRIEGER —
9.61 AC.
C. LITTLE TEXAS
RD. & PROPOSED FRONTAGE RD.

— KRIEGER —

— KRIEGER —

— ROEWOOD ASSOC. —

ROEWOOD ASSOC.

LITTLE TEXAS ROAD

MAP OF
EVINS ROAD
PREPARED FOR
HERMAN KRIEGER
TRAVELERS REST GREENVILLE CO.
SOUTH CAROLINA
MAY 24, 1978
REVISED APRIL 3, 1979 (Road R/W)

21457

DANIEL 7

PINECREST DRIVE

8-1-56
Handwritten signature

8-1-57

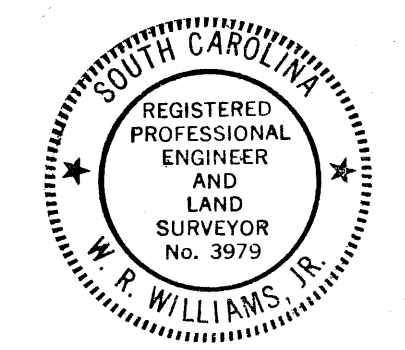

WILLIAMS & PLUMBLEE, INC.
ENGINEERING AND LAND SURVEYING
15 SOUTH MAIN STREET
TRAVELERS REST, S. C. 29690 (803) 834-7955