

1000'S

8221 1822V 3

To U.S. 276

NEELY FERRY ROAD (State Rd. S-23-587)

R/W

NOTES

- 1. Tract 'C' is the tract surveyed at this time. (Dated 8/20/80)
- 2. Reference: Greenville Co. Tax Map 573.1 Block 1 Lots 13.2 & 13.3

PRINTED

JAN 22 1981

ENWRIGHT SURVEYING, INC.

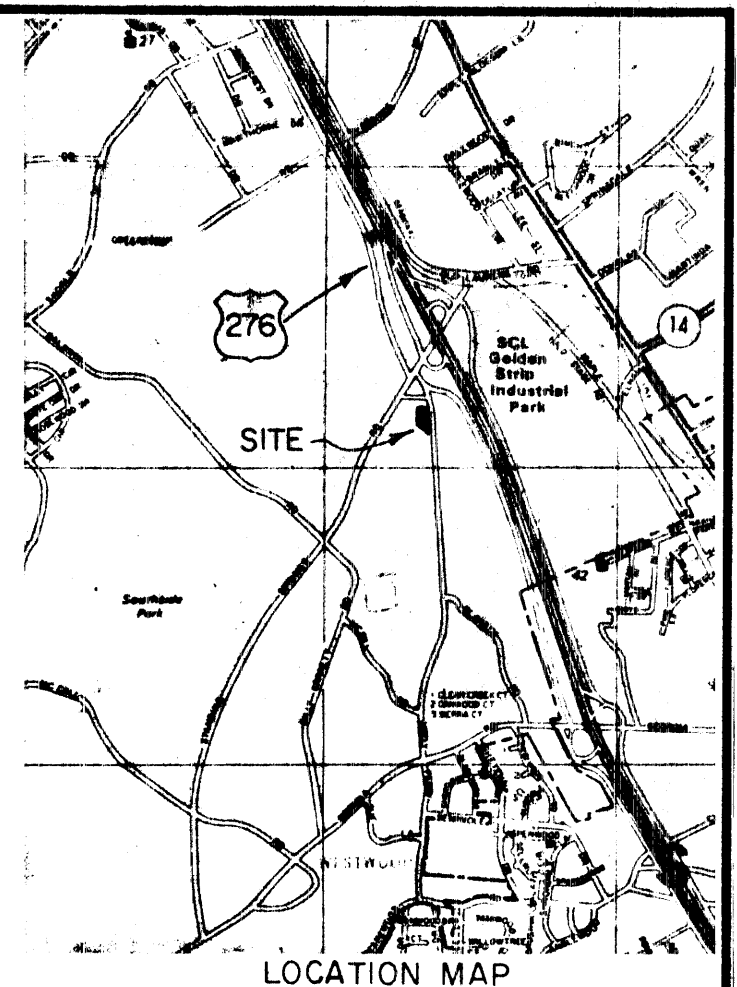

LOCATION MAP

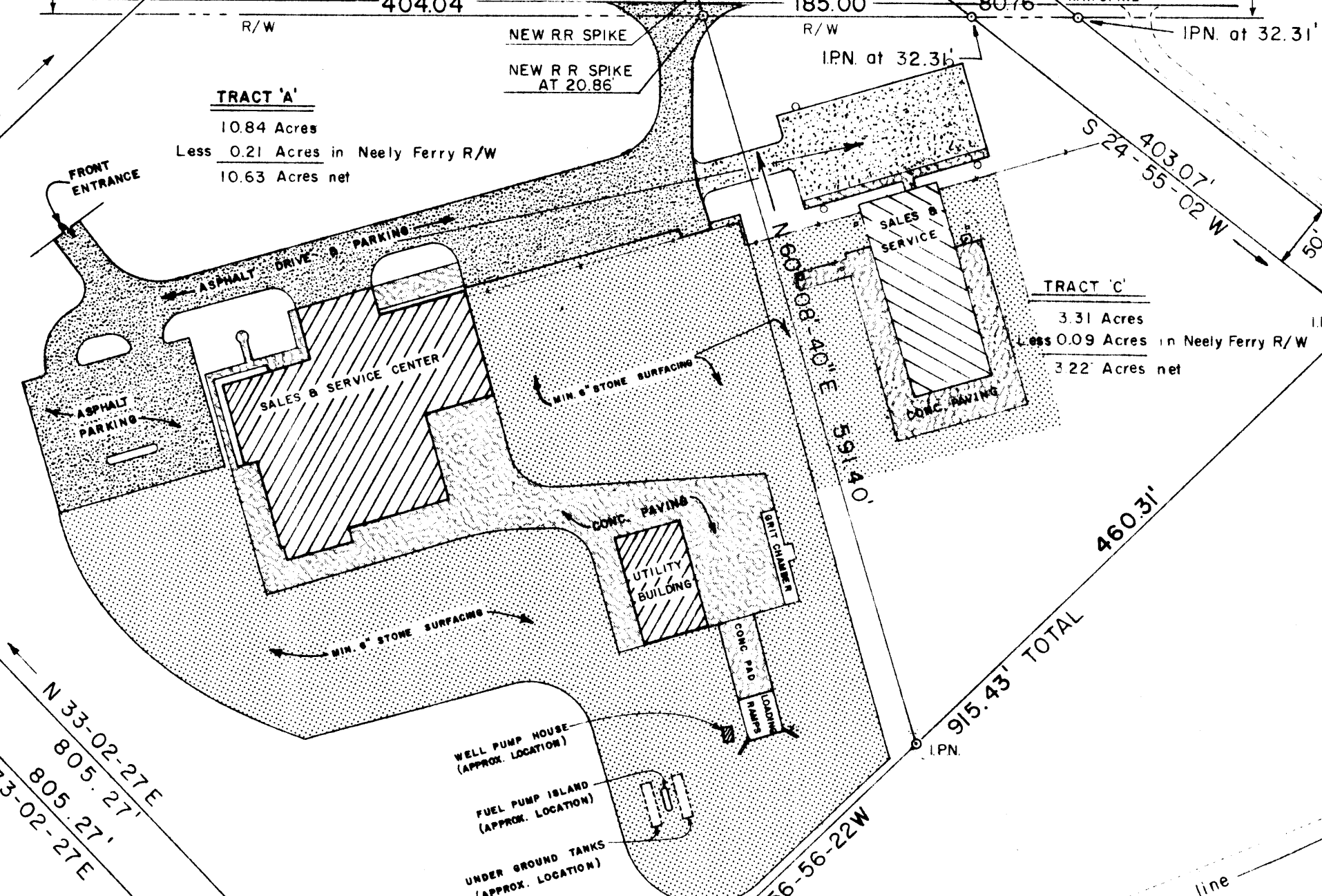

**THIS PLAT IS NOT A SUBDIVISION AS DEFINED BY THE GREENVILLE COUNTY SUBDIVISION REGULATIONS.**

*Lyzz B1 Royce Carter*  
 Chairman, Secretary, or Director of Planning.  
 Greenville County Planning Commission

LEGEND

- I.P.O. ----- Old Iron Pin
- I.P.N. ----- New Iron Pin
- C.M. ----- Concrete Monument
- R/W ----- Right-of-way

TRACT "B"

26.22 ACRES  
 Less 0.12 " in Standing Springs R/W  
 Less 0.04 " in Neely Ferry R/W  
 26.06 ACRES net

REV.	DATE	BY	DESCRIPTION	APP.
3	8-30-77	W.E.F.	ADDITION OF IMPROVEMENTS AS SHOWN ON EA DWG. No. 76028-CV-1	F.E.B.
2	7-28-76	DRG.	REVISED GIVING ROAD FRONTAGE ON NEELY FERRY TO TRACT "B"	F.E.B.
1	6-16-76	T.M.A.	REVISED R'S ON AND NEAR STANDING SPRINGS ROAD	F.E.B.
0	6-1-76	F.E.B.	RELEASE	R.P.J.

REVISION

"AS BUILT" PLAT OF  
**JEFF D. HUNT**  
 LOCATED NEAR MAULDIN, S.C.  
 GREENVILLE CO., SOUTH CAROLINA

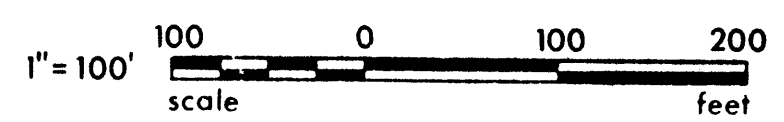

I HEREBY CERTIFY THAT TO THE BEST OF MY KNOWLEDGE THE RATIO OF PRECISION OF THE FIELD SURVEY IS 1/1000 AS SHOWN HEREON AND THE AREA WAS DETERMINED BY D.M.D. METHOD OF AREA CALCULATION.

JAN 22 1981  
 8-2-49 2119

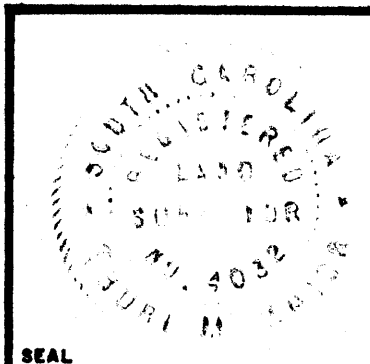

SURVEYOR'S SIGNATURE	5	1-22-81	PL.S.	AS-BUILT ON TRACT 'C'	T.M.A.
	4	8-20-80	PL.S.	ADD PROPERTY LINE TRACT 'A' & 'C' METAL BUILDING & LOCATION MAP	T.M.A.

**enwright associates, inc.**  
 engineers planners surveyors  
 GREENVILLE, SOUTH CAROLINA

F.E.B.	R.P.J.	FILE	RETIRED
DRAWN	CHECK	DATE	DWG. NO.
1-22-81	"=100'	81202-00-3-00	

FILED  
 GREENVILLE CO. S.C.  
 JAN 22 2 47 PM '81  
 DONNIE S. TANKERSLEY  
 R.M.C.

David M. Beam, Jr.

John E. & Ruby H. Baskin