

FILED
 GREENVILLE CO. S. C.
 DECEMBER 31 1980
 DONNIE S. TANKERSLEY
 R.M.C.

WALTER
 BRISACK
 D.B. 18/321

MORROW

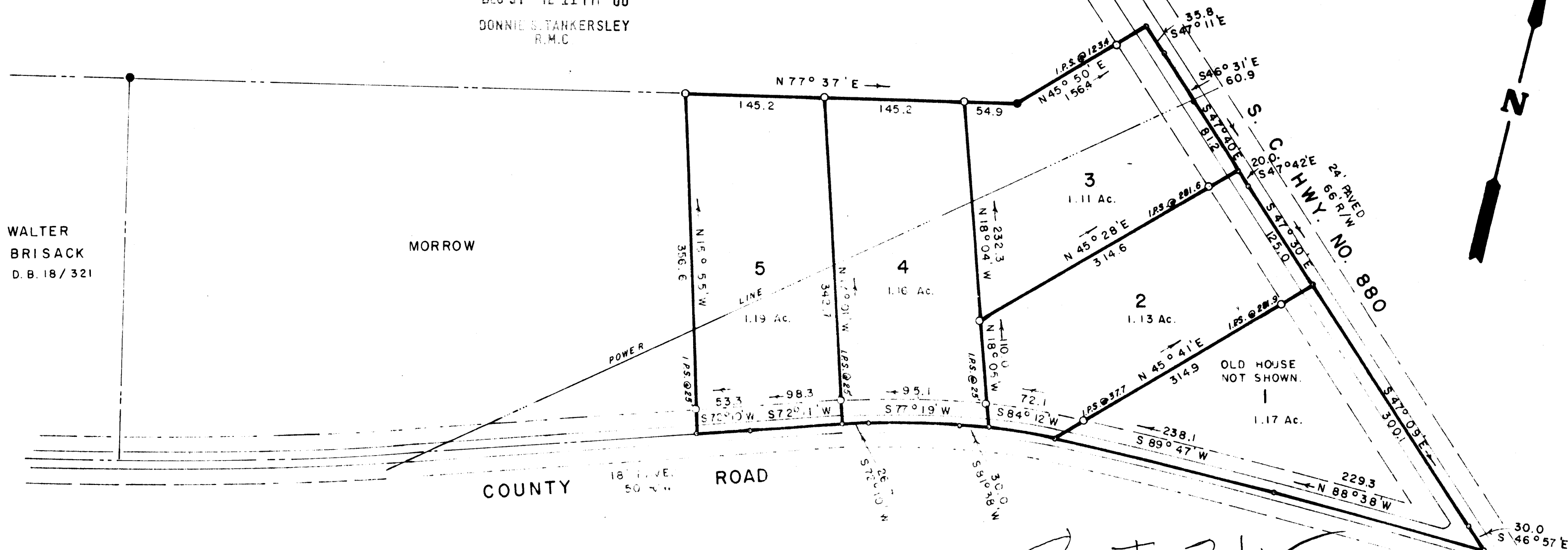

NOTES:

BEING A PORTION OF PROPERTY AS SHOWN
 ON A PLAT FOR OMA C. MORROW BY
 W. P. MORROW, DATED 6 - 15 - 1953,
 & RECORDED IN P.B. FF / 108.

- INDICATES IRON PIN FOUND.
- INDICATES IRON PIN SET.
- INDICATES NAIL & CAP SET.
- INDICATES NAIL & CAP FOUND.

ALL AREAS SUBJ. TO ROAD R/W.

SUMMARY

CERTIFICATE OF APPROVAL FOR RECORDING

"I hereby certify that the subdivision plat shown herein has been found to comply with the Subdivision Regulations for Greenville County and that it has been approved for recording in the office of the County Register of Mesne Conveyance."

[Signature] 12/31/80
 DATE
[Signature]
 DIRECTOR OF PLANNING
 GREENVILLE COUNTY PLANNING COMMISSION

8-I-31 ✓

19243

SURVEY FOR

T. HAYNES MORROW

APPROX. 2 MILES SOUTH OF GOWENSVILLE
 GREENVILLE COUNTY, SOUTH CAROLINA

SCALE: 1" = 100' 6 DEC. 1976

NEIL R. PHILLIPS, SURVEYOR

420 AMMONS ROAD
 SPARTANBURG, S. C.

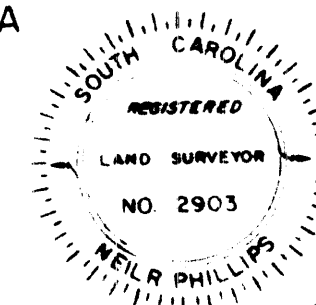

UNRECORDED