

FILED
 GREENVILLE CO. S. C.
 DEC 5 1 41 PM '80
 DONNIE S. TANKERSLEY
 R.M.C.

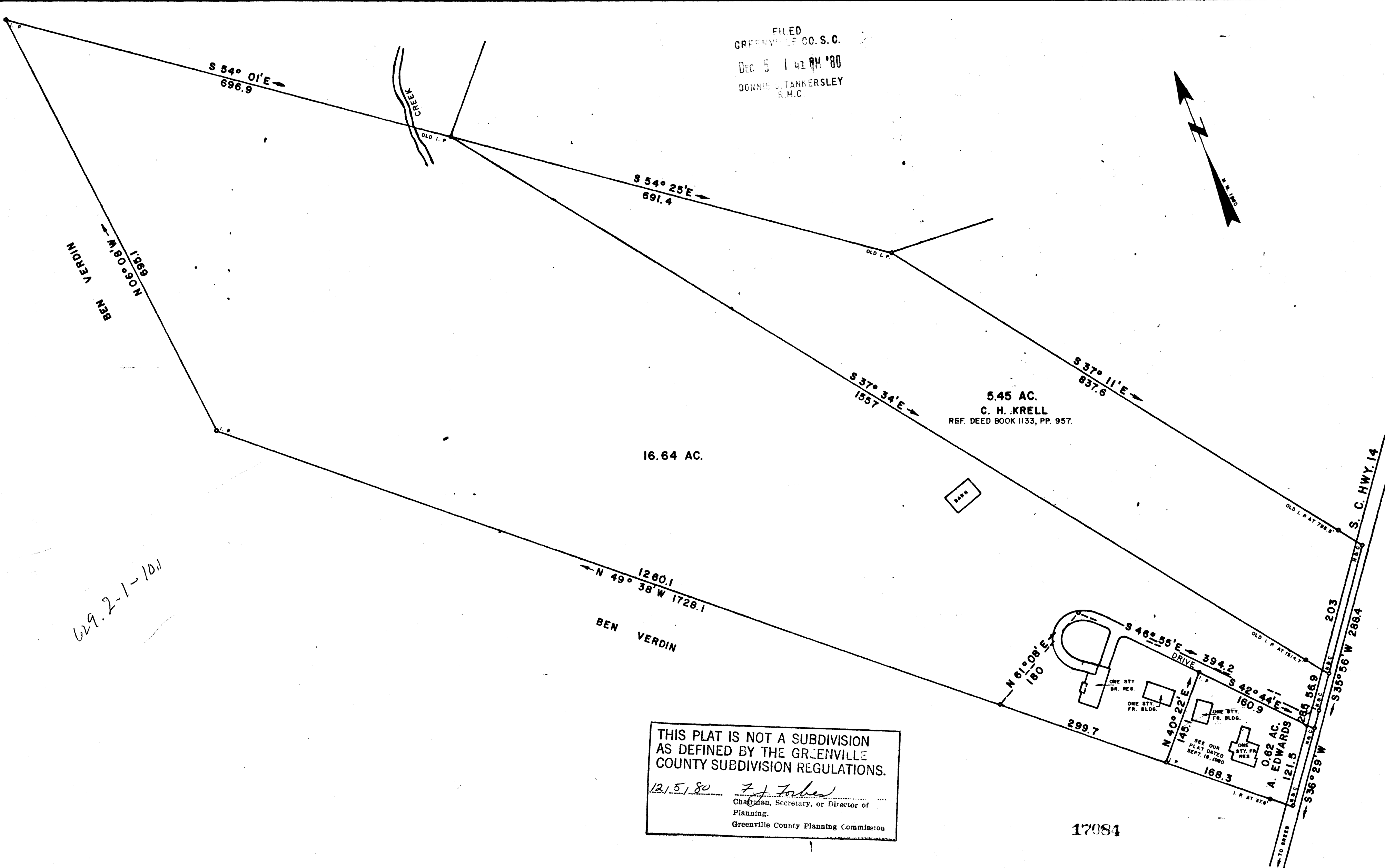
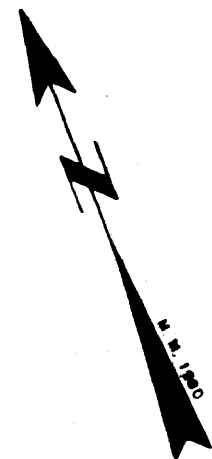

629.2-1-1011

THIS PLAT IS NOT A SUBDIVISION
 AS DEFINED BY THE GREENVILLE
 COUNTY SUBDIVISION REGULATIONS.
 12/5/80 *F. J. Forbes*
 Chairman, Secretary, or Director of
 Planning.
 Greenville County Planning Commission

1136-278

8-I-15 ✓
 DEC 5 1980

I HEREBY CERTIFY THAT THE RATIO OF PRECISION OF THE FIELD SURVEY IS 1/5000 AS SHOWN
 HEREON AND THE AREAS WERE DETERMINED BY THE D M D METHOD OF AREA CALCULATION

SURVEY FOR		
MARCELLE GREENE		
LOCATED APPROX. 9 MILES NORTH OF GREER		
COUNTY: GREENVILLE	COUNTY BLOCK MAP Sheet 629.2	STATE: SOUTH CAROLINA
DATE: SEPTEMBER 18, 1980	FIELD CHIEF N. L. SPIVEY	DRAWN BY L. B. MORROW
REVISED:		
SCALE 1" = 100'		
WOLFE & HUSKEY, INC. ENGINEERING and SURVEYING P. O. BOX 35 LYMAN, S. C. 29365		

