

### CERTIFICATE OF APPROVAL FOR RECORDING

"I hereby certify that the subdivision plat shown hereon has been found to comply with the Subdivision Regulations for Greenville County and that it has been approved for recording in the office of the County Register of Mesne Conveyance."

11/18/80

*Rachel J. Carter*  
DIRECTOR OF PLANNING  
GREENVILLE COUNTY PLANNING COMMISSION

DATE FILED  
GREENVILLE CO. S. C.

Nov 18 10 53 AM '80

RACHEL HICE

DONNIE S. TANKERSLEY  
R.M.C.

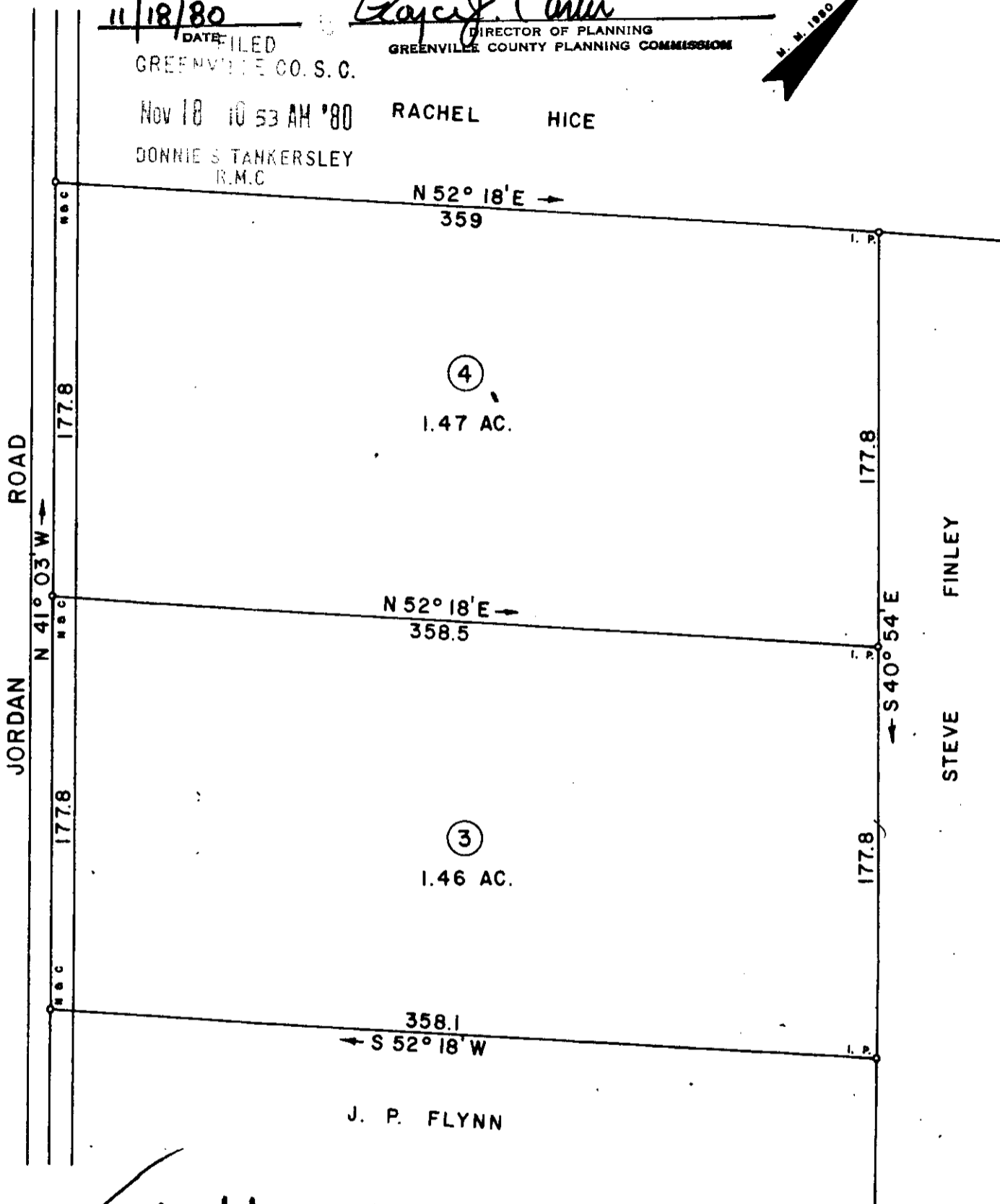
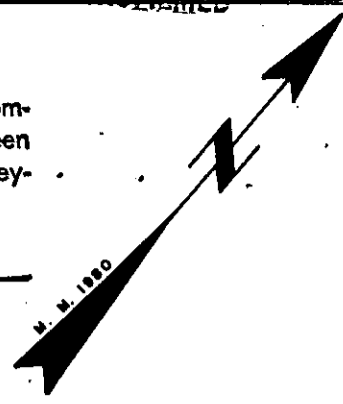

✓ 8 H-80

15266

## SUMMARY

SURVEY FOR			
<b>J. P. FLYNN</b>			
LOCATED IN ONEAL TOWNSHIP			
COUNTY:		STATE:	
<b>GREENVILLE</b>		<b>SOUTH CAROLINA</b>	
DATE: APRIL 11, 1980	FIELD CHIEF:	DRAWN BY:	
REVISED:	B. E. HUSKEY	L. B. MORROW	
SCALE 1" = 60'			

