

MICROFILMED

Note: Improvements on this lot are not in a flood hazard area.

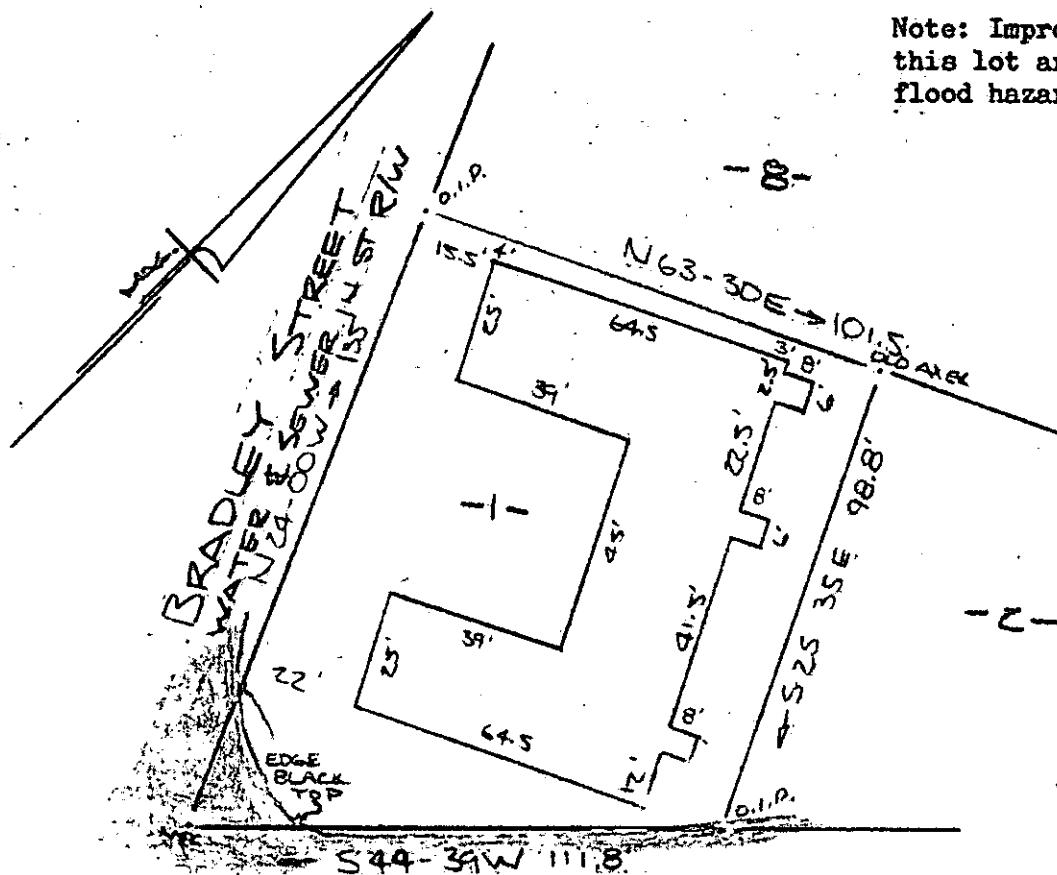

WHITE CIRCLE ROAD

PROPERTY OF
ROBERT L. STEELY
NEAR GREENVILLE, S.C.

SCALE 1" = 40' 28 OCT 1980

This is to certify that on the 28th day of October, 1980, I surveyed the property shown on this plat, being known as lot 1 on plat of PROPERTY OF ROBERT L. STEELY and recorded in the REC Office Greenville County, S. C., in Plat Book at Page ; and that the property lines, walls and buildings are as shown hereon, and that the walls and buildings located on said lot do not encroach or project on adjacent street or property, and that no adjacent walls or buildings encroach or project on said premises, and no power lines cross this property except as shown hereon.

DONNIE S. JANKERSLEY
R.M.C.

NOV 14 2 53 PM '80

15093

8-H-74

R. B. Bruce
R. B. Bruce, RLS #1952

NOV 1 1980

CAROLINA SURVEYING CO.

112 Manly St.
Greenville, S. C.

7 1 8 8 W 1 4 E

3.00 A4