

MICROFILMED

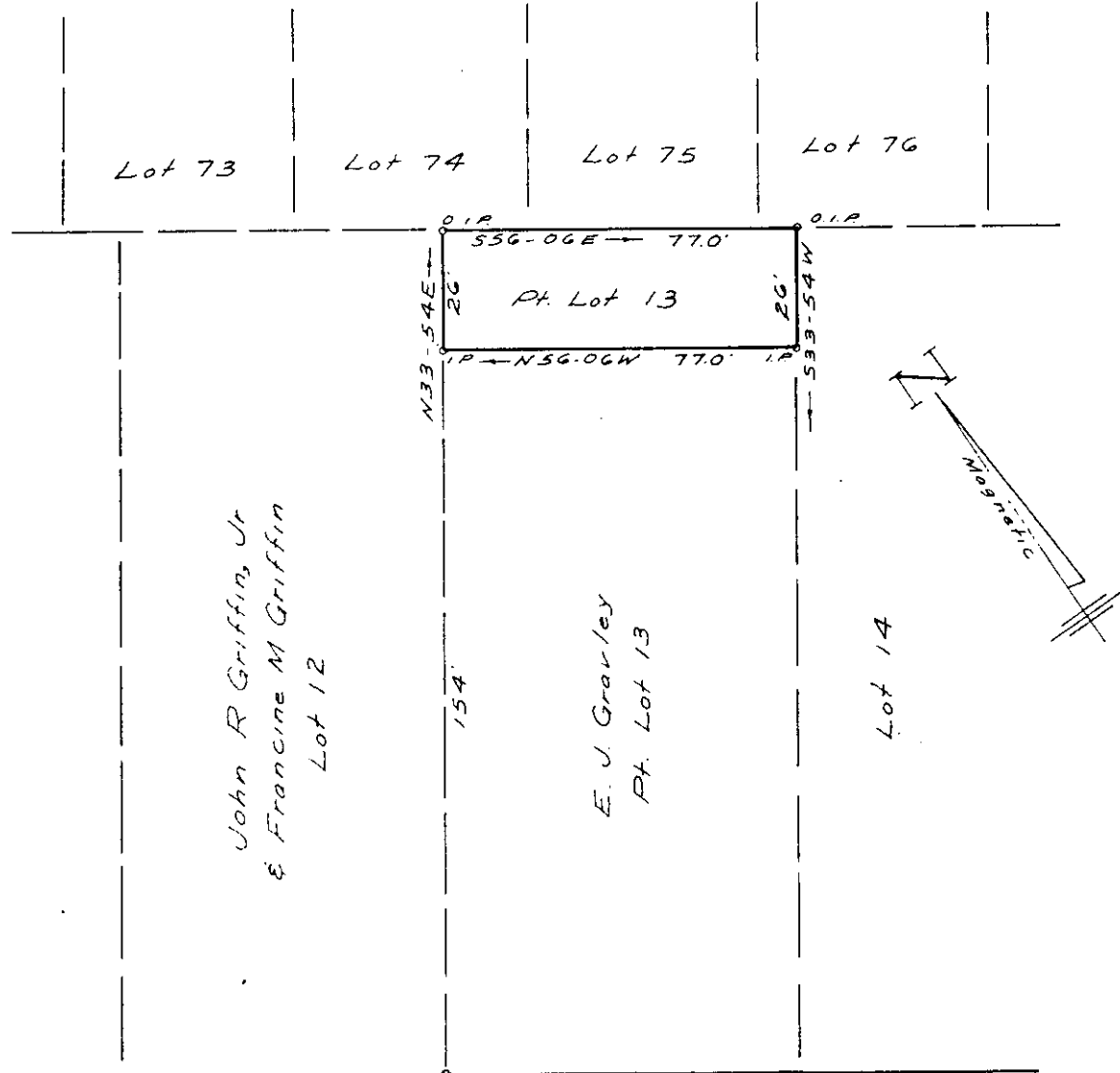

← 614' To Paris Mt. Road (S.C. Hwy. 253) O.I.P.

SYLVANIA AVENUE

SURVEY FOR

JOHN R. GRIFFIN, JR. & FRANCINE M. GRIFFIN

NEAR GREENVILLE, S.C.

SCALE: 1" = 40' OCTOBER, 1980

GCTO -----3 NO14 80 924

FILED
NOV 14 11 08 AM '80
DONNIE S. TANKERSLEY
R.M.C.

Ref.: Portion Of Lot 13, Leawood Subdivision, Recorded In Pl Bk. "J" Pages 18 & 19.

3.00CI

8-H-71 ✓ 15089



W.R. Williams, Jr.
 W.R. WILLIAMS, JR.
 ENGINEER/SURVEYOR
 P.E. & L.S. No. 3979
 15 S. MAIN ST.
 TRAVELERS REST, S.C.