

MICROFILMED

ROCKY CREEK LANE

Rocky Point Way

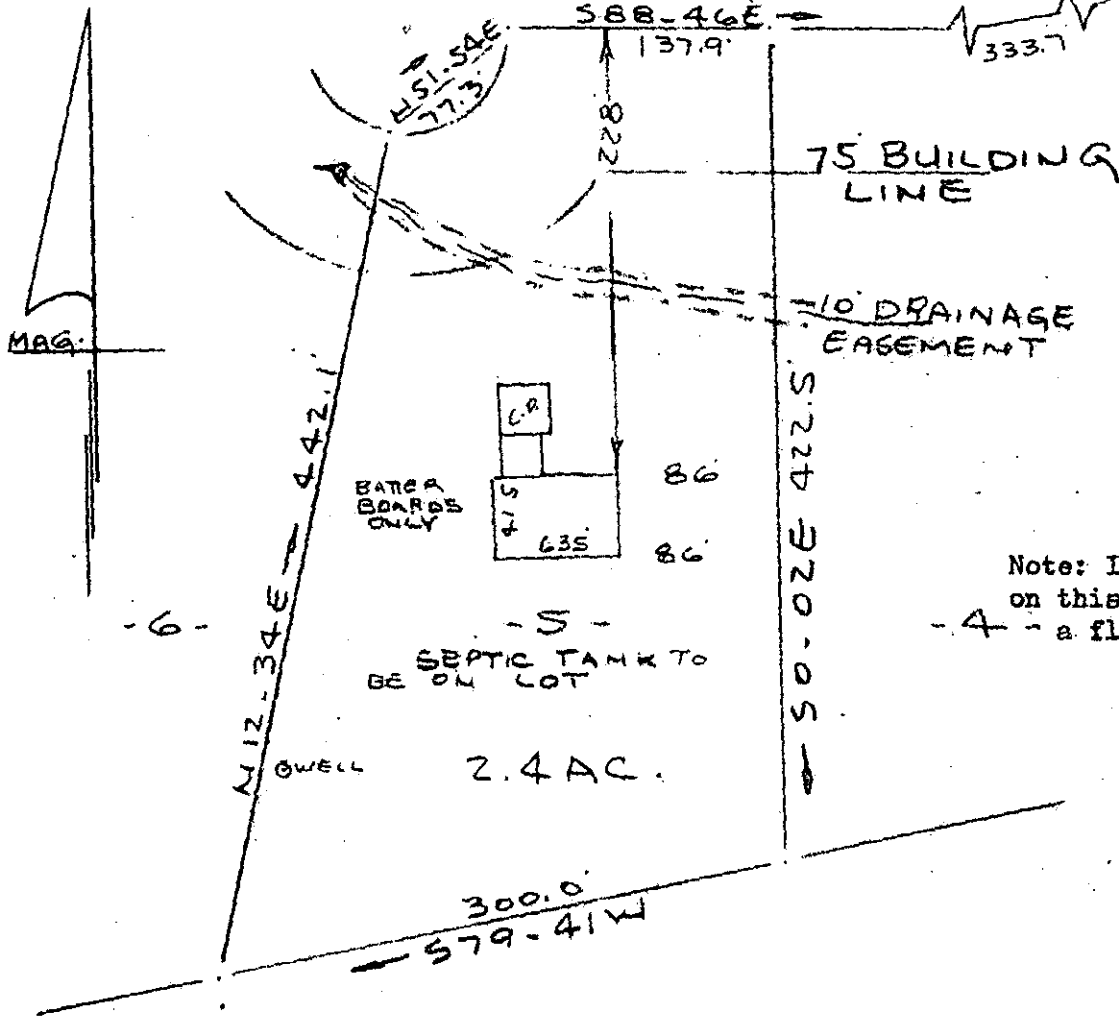

PROPERTY OF

LAWRENCE J. LINKE & GAIL S. LINKE
 NEAR GREENVILLE, S.C.
 SCALE 1" = 100' 7 NOV 1980

825
820
815
810
805
800
795
790
785
780
775
770
765
760
755
750
745
740
735
730
725
720
715
710
705
700
695
690
685
680
675
670
665
660
655
650
645
640
635
630
625
620
615
610
605
600
595
590
585
580
575
570
565
560
555
550
545
540
535
530
525
520
515
510
505
500
495
490
485
480
475
470
465
460
455
450
445
440
435
430
425
420
415
410
405
400
395
390
385
380
375
370
365
360
355
350
345
340
335
330
325
320
315
310
305
300
295
290
285
280
275
270
265
260
255
250
245
240
235
230
225
220
215
210
205
200
195
190
185
180
175
170
165
160
155
150
145
140
135
130
125
120
115
110
105
100
95
90
85
80
75
70
65
60
55
50
45
40
35
30
25
20
15
10
5
0

This is to certify that on the 7th day of November, 1980, I surveyed the property shown on this plat, being known as lot 5 on plat of ROCKY CREEK ACRES SECTION II and recorded in the REC Office Greenville County, S. C., in Plat Book " 7 - C " at Page 37; and that the property lines, walls and buildings are as shown hereon, and that the walls and buildings located on said lot do not encroach or project on adjacent street or property, and that no adjacent walls or buildings encroach or project on said premises, and no power lines cross this property except as shown hereon.

8-H-69

14943

R. B. Bruce
 R. B. Bruce, RLS #1952

CAROLINA SURVEYING CO.
 112 Manly St.
 Greenville, S. C.

DONNIE S. TANKERSLEY
 R.M.C.

NOV 15 1980

NOV 13 2 00 PM '80

3.00CI

9/1/82

533.2-1-38