

201.5'

MICROFILMED

Note:
Improvements
on this lot
are not in a
flood hazard
area.

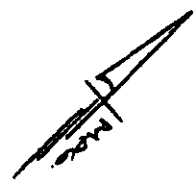

JOHN D. HUFF

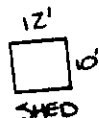

1.31 AC.

WILARD DIXON

↑ N 45-48 W

257.8'

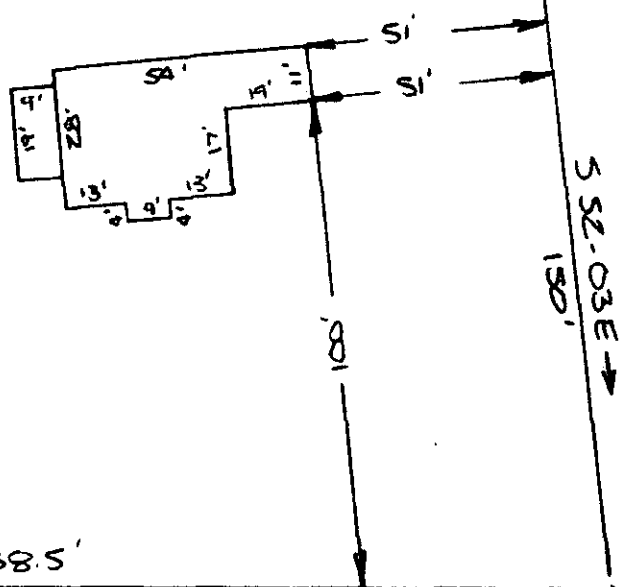

CAROLINA ACoustICAL CO INC

S 52-03 E →

238.5'

← S 44-32 W

(AUGUSTA ROAD) U.S. HIGHWAY # 25
WATER & SEWER IN ST R/W

PROPERTY OF

W. H. ALFORD
NEAR GREENVILLE, S.C.

SCALE 1"=40' 22 SEPT 1980

This is to certify that on the 22nd day of September, 1980, I surveyed the property shown on this plat, being known as 1.31 acres on plat of W. H. ALFORD and recorded in the RMC Office Greenville County, S. C., in Plat Book " " at Page ; and that the property lines, walls and buildings are as shown hereon, and that the walls and buildings located on said lot do not encroach or project on adjacent street or property, and that no adjacent walls or buildings encroach or project on said premises, and no power lines cross this property except as shown hereon.

NOV 5 1980

14205

R. B. Bruce
R. B. Bruce, RLS #1952

CAROLINA SURVEYING CO.

112--Han 055480 1207
Greenville, S. C.

NOV 5 1980

3.0001

NOV 5 10 53 AM '80
DONNIE S. TANKERSLEY
R.M.C.

GREENVILLE CO. S.C.

8-H-50