

FILED
GREENVILLE CO. S. C.
NOV 4 3 31 PM '80
DONNIE S. TAKKERSLEY
R.M.C.

Note:
Improvements on this
lot are not in a flood
hazard area.

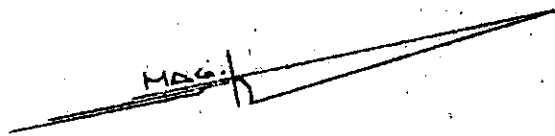

-LINEBERGER-

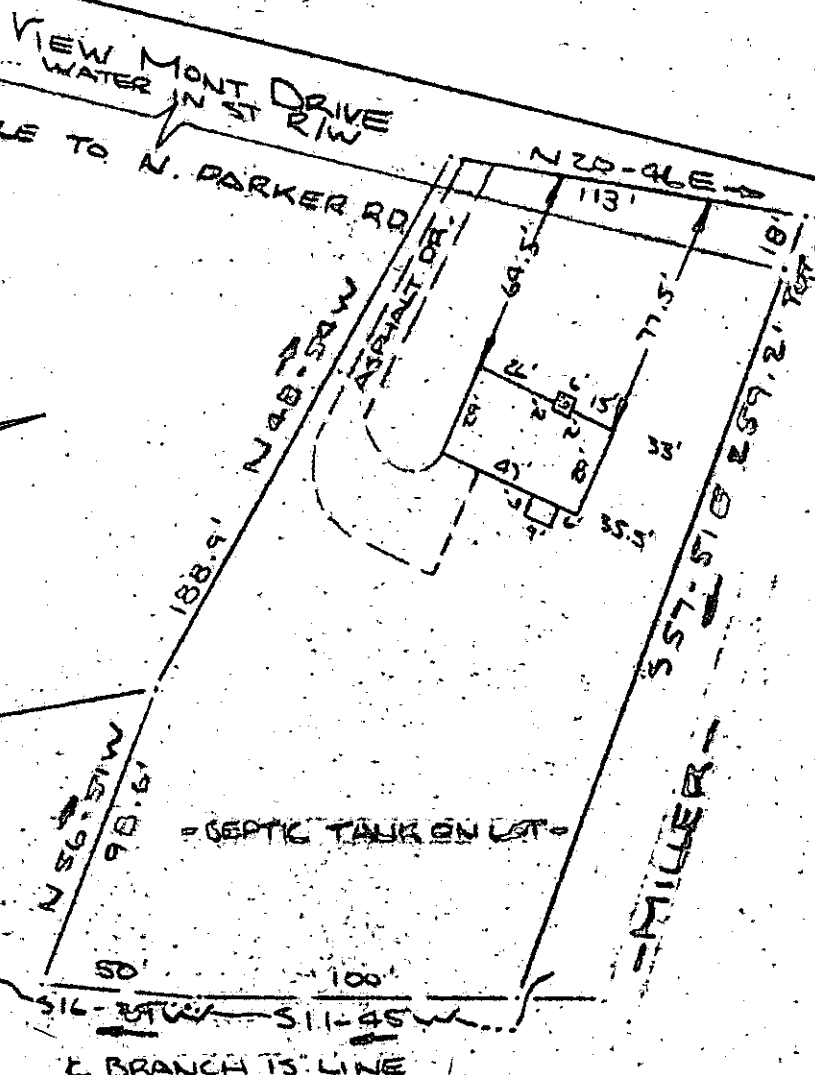

PROPERTY OF
CECIL G. BROWN & GAIL B. BROWN
GREENVILLE, S.C.
SCALE 1"=40' 8 NOV 1980

This is to certify that on the 3rd day of November, 1980, I surveyed the property shown on this plat, being known as PROPERTY OF CLYDE SMITH & FRANCES SMITH and recorded in the RMC Office Greenville County, S. C., in Plat Book " 5 - G " at Page 38 and also known as PROPERTY OF CECIL G. BROWN & GAIL B. BROWN and recorded in Plat Book at Page ; and that the property lines, walls and buildings are as shown hereon, and that the walls and buildings located on said lot do not encroach or project on adjacent street or property, and that no adjacent walls or buildings encroach or project on said premises, and no power lines cross this property except as shown hereon.

✓ 8-H-48

14110

R. B. Bruce

R. B. Bruce, RLS #1952

NOV 4 1980