

~~Maple~~ ~~High~~
MICROFILMED

OCT 31 1980

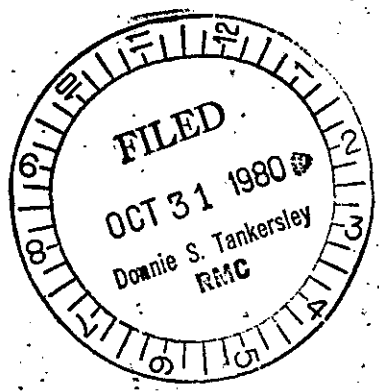

BOYD EST

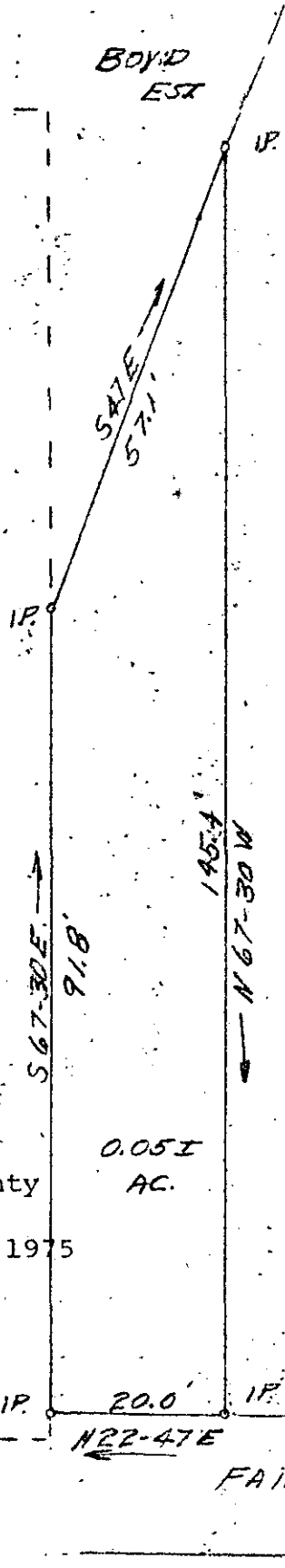

CROLLEY

UNITY CHURCH CEMETERY

PROPERTY OF

T. Wayne and Mary H. Crolley
Fairview Township - Greenville County
South Carolina

0.051 AC.

Scale 1" = 20' Date: February 15, 1975

This tract is a portion of a 54.68 acre + tract owned by T. Wayne and Mary H. Crolley.

*20 ft. Strip -
We are holding for Cemetery
only 145' Long Border on our property*

8-H-43 ✓

FAIRVIEW RD.

HARRISON BRIDGE RD

J. W. Eaton, Jr.
R. L. S. #5295

13833

GCTO
1 OCT 31 1980
000
3 OCT 1