

MICROFILMED

FILED
GREENVILLE CO. S. C.
OCT 31 2 54 PM '80
DONNIE S. TANKERSLEY
R.M.C.

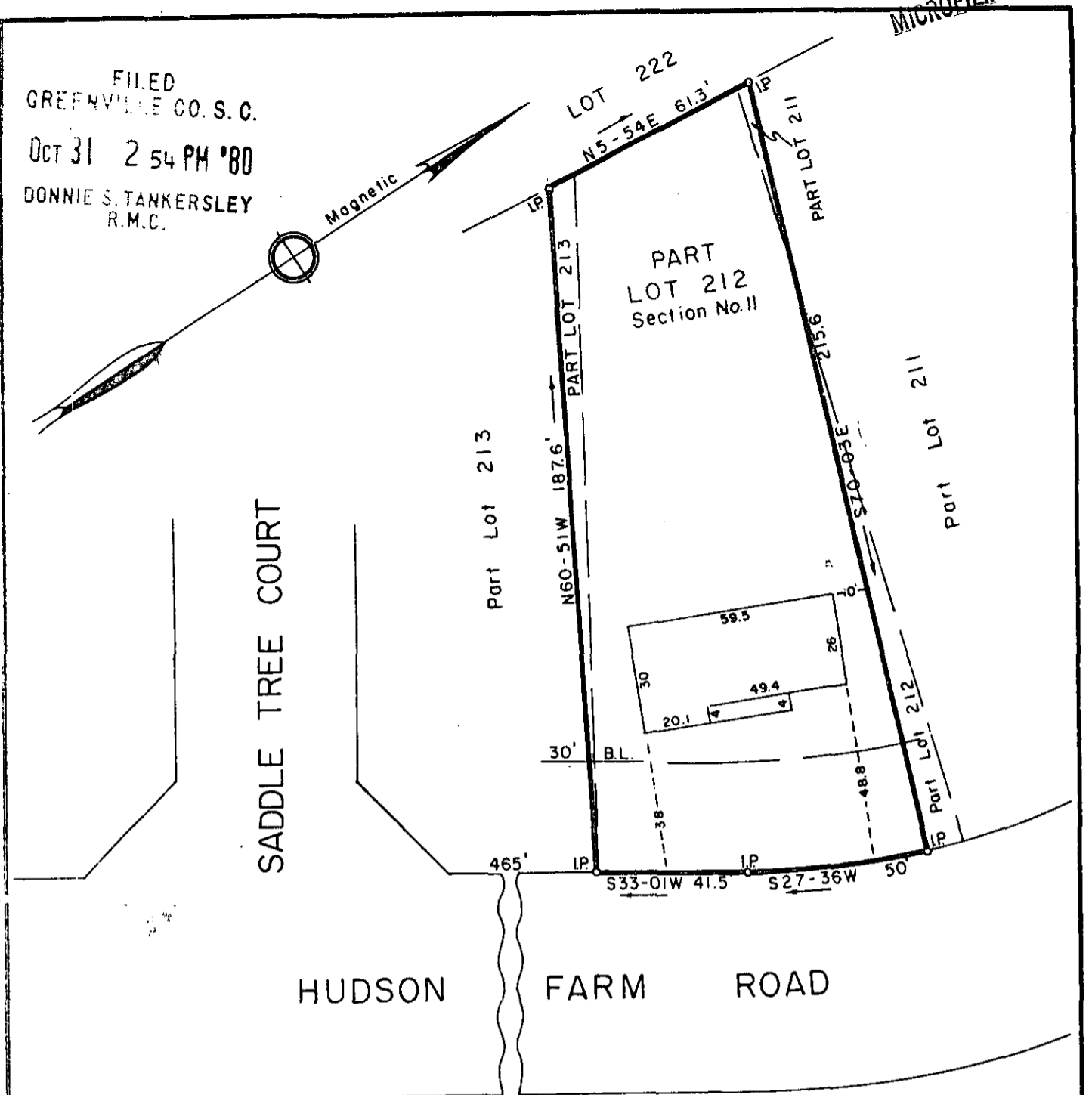

SADDLE TREE COURT

HUDSON FARM ROAD

PROPERTY OF
RANCE W. HALL
CONNIE B. HALL
 GREENVILLE CO., S. C.

OCT 31 1980

Scale 1" = 40' Sept., 1980

This is to certify that on the 24th day of September, 1980, We surveyed the property shown on this plat; being known as Part Lot 211, Part Lot 212 & Part Lot 213, Section No. 11 on plat of Devenger Place, recorded in Plat Book 7C page 91, Office of R.M.C. Greenville Co., S. C.; and that the property lines, walls and buildings are as shown hereon; that the buildings located on said lot do not encroach or project on adjacent streets or property; and that no adjacent buildings or walls encroach or project on said premises; and from information from Greenville County, this structure is not in a designated flood area.

8-H-38 ✓

13836

William B. Fant
DALTON & NEVES CO., ENGINEERS

SCTO --- 1 OCT 31 80 791 3.00 OCT 31 80

458 Reg. No. 6266

AREA = 0.345 Acre