

MICROFILMED

Note: Improvements on this lot are not in a flood hazard area.

BROOKDALE AVE
WATER & SEWER IN ST. 41 W.

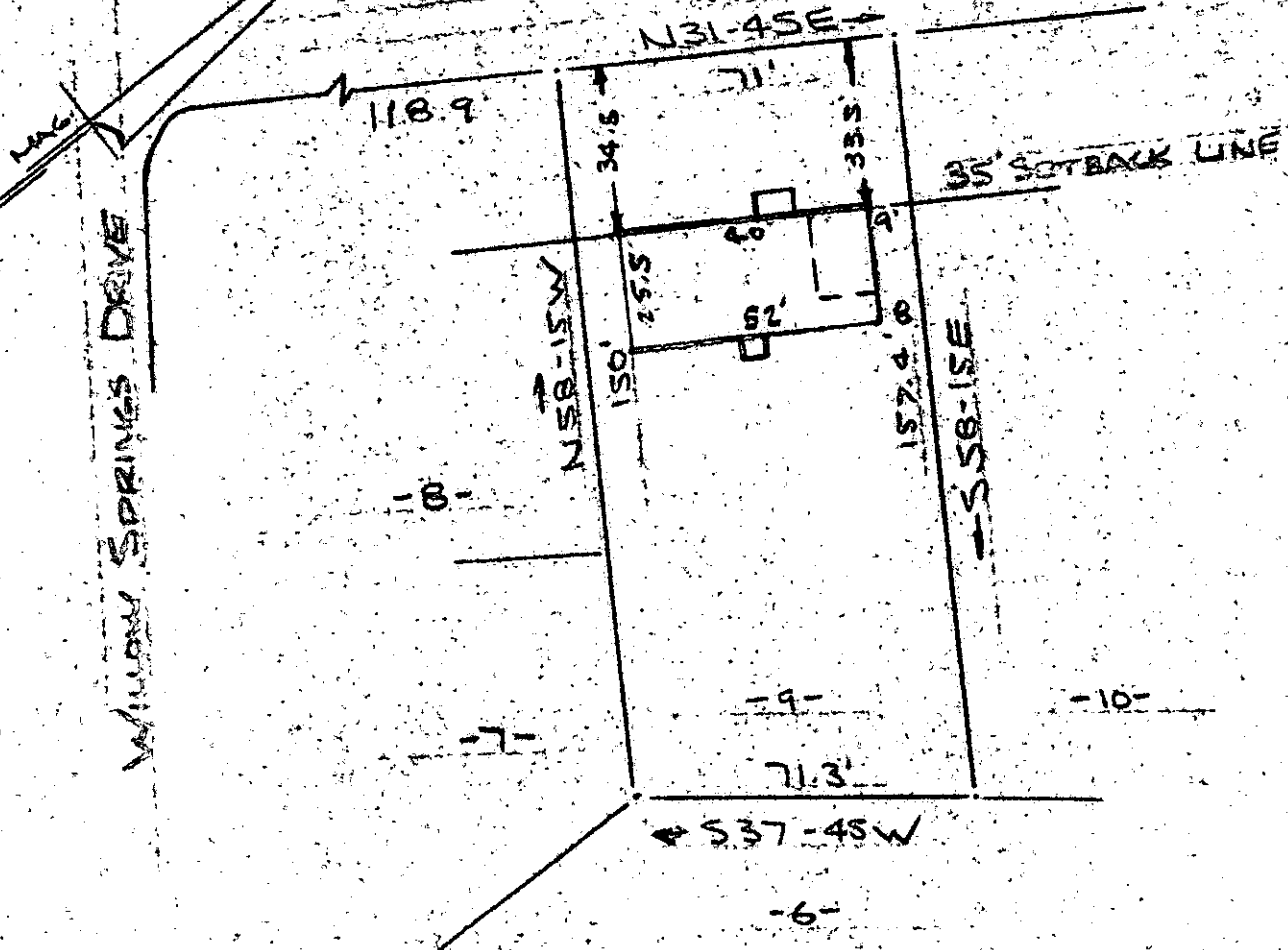

PROPERTY OF
 HUBERT W. SANDERS & IRENE T. SANDERS
 GREENVILLE, S.C.
 SALE 1" = 40' 23 OCT 1980

This is to certify that on the 23rd day of October, 1980, I surveyed the property shown on this plat, being known as lot 9 on plat of PLEASANT VIEW and recorded in the RMC Office Greenville County, S. C., in Plat Book "HH" at Page 53; and that the property lines, walls and buildings are as shown hereon, and that the walls and buildings located on said lot do not encroach or project on adjacent street or property, and that no adjacent walls or buildings encroach or project on said premises, and no power lines cross this property except as shown hereon.

8-H-28

13307

R. B. Bruce

R. B. Bruce, PLS #1952

OCT 28 1980

CAROLINA SURVEYING CO.
 112 Manly St.
 Greenville, S. C.

3949 28E

300 A4

229/46

246-1-4.10

OCT 28 10 06 AM '80
 DONNIE S. TANKERSLEY
 R.M.C.