

Note: Improvements on this lot are not in a flood hazard area.

FILED  
GREENVILLE CO. S. C.  
OCT 27 3 38 PM '80  
DONNIE S. TANKERSLEY  
R.M.C.

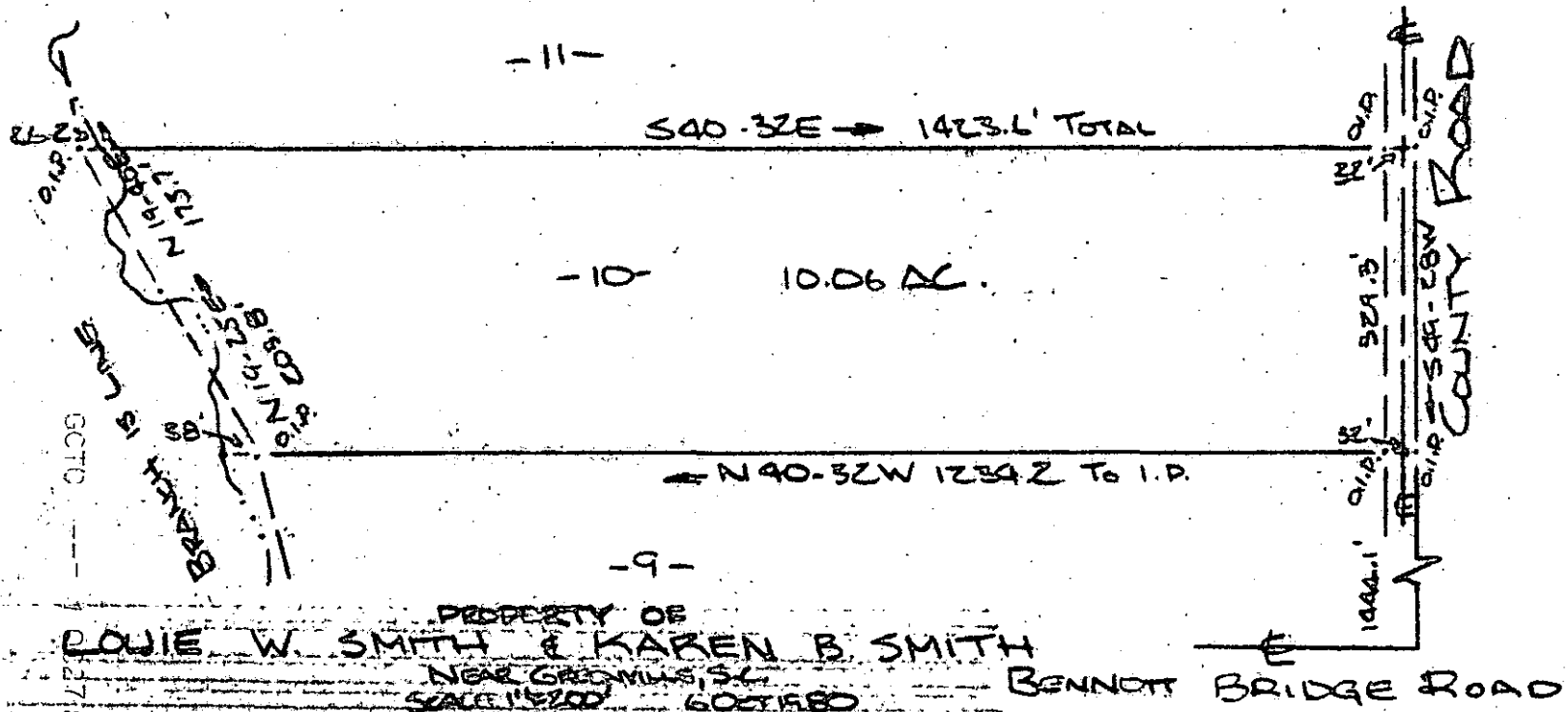

PROPERTY OF  
**ROUIE W. SMITH & KAREN B. SMITH**  
NEAR GREENVILLE, S.C.  
SCALE 1"=200' 6051580

This is to certify that on the 6th day of October, 1980, I surveyed the property shown on this plat, being known as lot No. 10 on plat of PROPERTY OF THOMAS T. THOMPSON EST and recorded in the REC Office Greenville County, S. C., in Plat Book "JJJ" at Page 21; and that the property lines, walls and buildings are as shown hereon, and that the walls and buildings located on said lot do not encroach or project on adjacent street or property, and that no adjacent walls or buildings encroach or project on said premises, and no power lines cross this property except as shown hereon.

13219  
JH-25 ✓  
R. B. Bruce  
R. B. Bruce, RLS #1952

CAROLINA SURVEYING CO.  
112 Manly St.  
Greenville, S. C.

MICROFILMED

3.0001