

FILED  
GREENVILLE CO. S.O.

OCT 27 3 15 PM '80

DONNIE S. TANKERSLEY  
R.M.C.

PART LOT 37

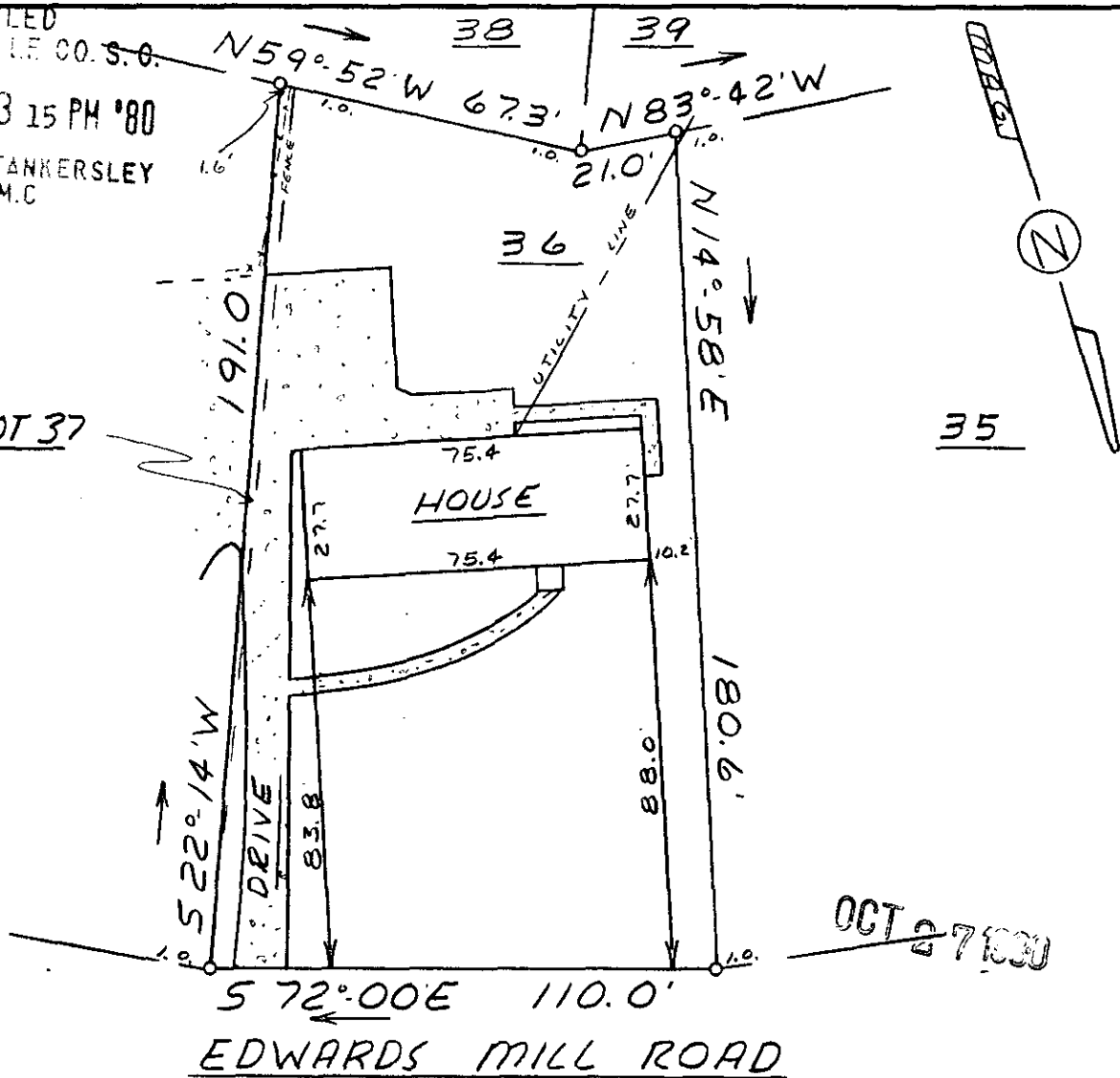

OCT 27 1980

This is to certify that on October 17, 1980, I surveyed the property shown on this plat, known as Lot 36 & Pt. 37 on plat of Edwards Forest Sec. 4, recorded in the RMC Office of Greenville County in Plat Book JJJ on page 82, and that the property lines, walls and buildings are as shown hereon; that the building located on said lot does not encroach or project on adjacent streets or property, and that no adjacent walls or buildings encroach or project on said premises, and that no utility lines cross this property except as shown hereon. This property is not located in a designated flood hazard area.

8-H-23  
13217  
OCT 27 1980  
*James R. Freeland*  
James R. Freeland RLS & PE 4781

T. 29.2-1-173



STATE OF SOUTH CAROLINA  
GREENVILLE COUNTY

EDWARDS FOREST  
SEC. 4 - LOT 36 & PT. 37

PROPERTY OF  
THOMAS J. GUZIK  
CAROL F. GUZIK

FREELAND & ASSOCIATES  
Engineers • Land Surveyors

GREENVILLE, S.C.

SURVEY	DCH
DRAWN	MLC
CHECK	MLC
SCALE	1" = 40'
DATE	10-17-80
DWG. NO.	80-5833

SEAL