

FILED
GREENVILLE CO. S.C.

OCT 24 2 22 PM '80

DONNIE S. TANKERSLEY
R.M.C.

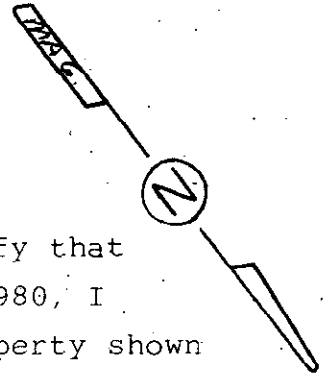

This is to certify that on October 21, 1980, I surveyed the property shown on this plat, known as Lot 3 on plat of Henry C. Harding Builders, Inc. Property, recorded in the RMC Office of Greenville County in Plat Book PPP on page 95, and that the property lines, walls and buildings are as shown hereon; that the building located on said lot does not encroach or project on adjacent streets or property, and that no adjacent walls or buildings encroach or project on said premises, and that no utility lines cross this property except as shown hereon. This house is not located in a designated flood hazard area.

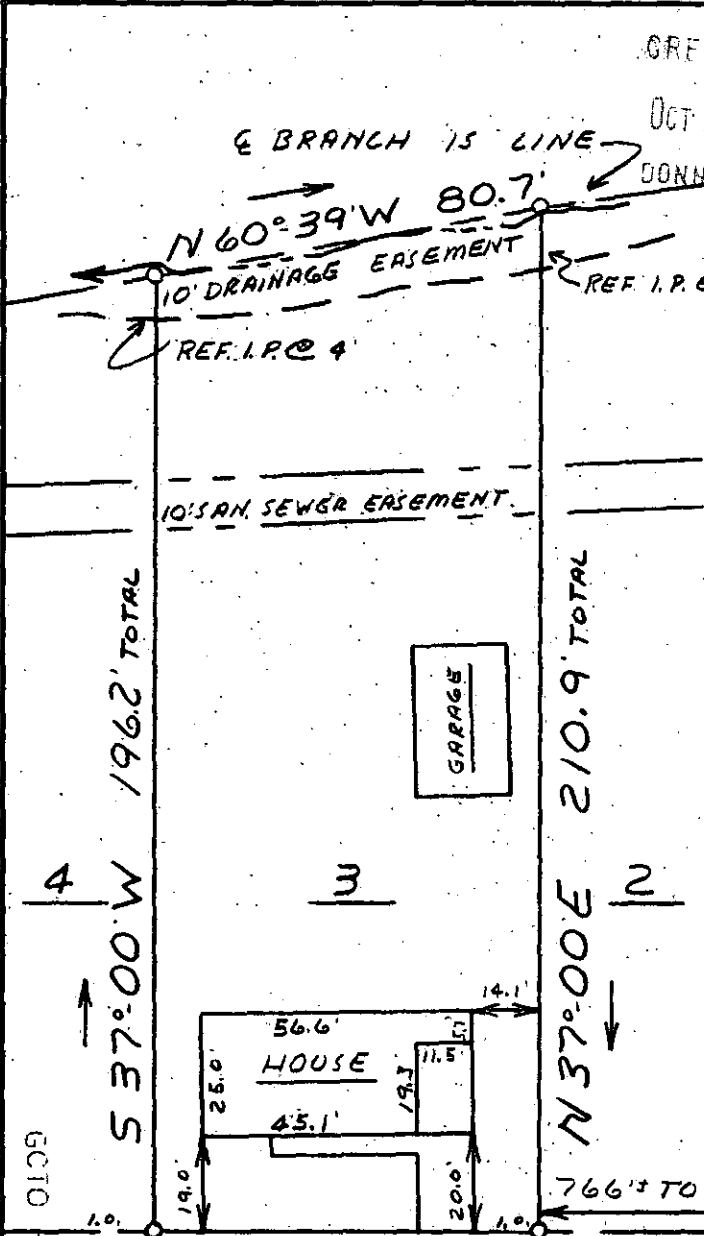

James R. Freeland
James R. Freeland RLS & PE 4781

13046

8-H-16

OCT 24 1980

GCTO
3 OCT 24 80

250-2-50



STATE OF SOUTH CAROLINA
GREENVILLE COUNTY
HENRY C. HARDING BUILDERS
LOT 3
PROPERTY OF
DEAN E. BOWSER
TERESA H. BOWSER

| | |
|-----------------------------------------------------|----------|
| FREELAND & ASSOCIATES Engineers • Land Surveyors | |
| GREENVILLE, S.C. | |
| SURVEY | DCH |
| DRAWN | MLC |
| CHECK | MLC |
| SCALE | 1" = 40' |
| DATE | 10-21-80 |
| DWG. NO. | 80-5846 |