

This is to certify that on Oct. 14, 1980 I surveyed the property shown on this plat recorded in the Office of the RMC of Greenville County in Plat Book P at Page 19 known as Lot 29 of Sunset Hills subdivision; and that the property lines, walls and buildings are as shown hereon, that the buildings on said lot do not encroach or project on adjacent streets or property, and that no utility lines cross encroach or project on said premises, and that no utility lines cross this property except service lines unless shown hereon. This property is not located in an area designated as a flood plain.

F. V. Clinkscales Jr.
 F.V. Clinkscales Jr. RLS & P
 67

FILED
 GREENVILLE CO. S.C.
 OCT 24 1 05 PM '80
 DONALD S. TANKERSLEY
 R.M.C.

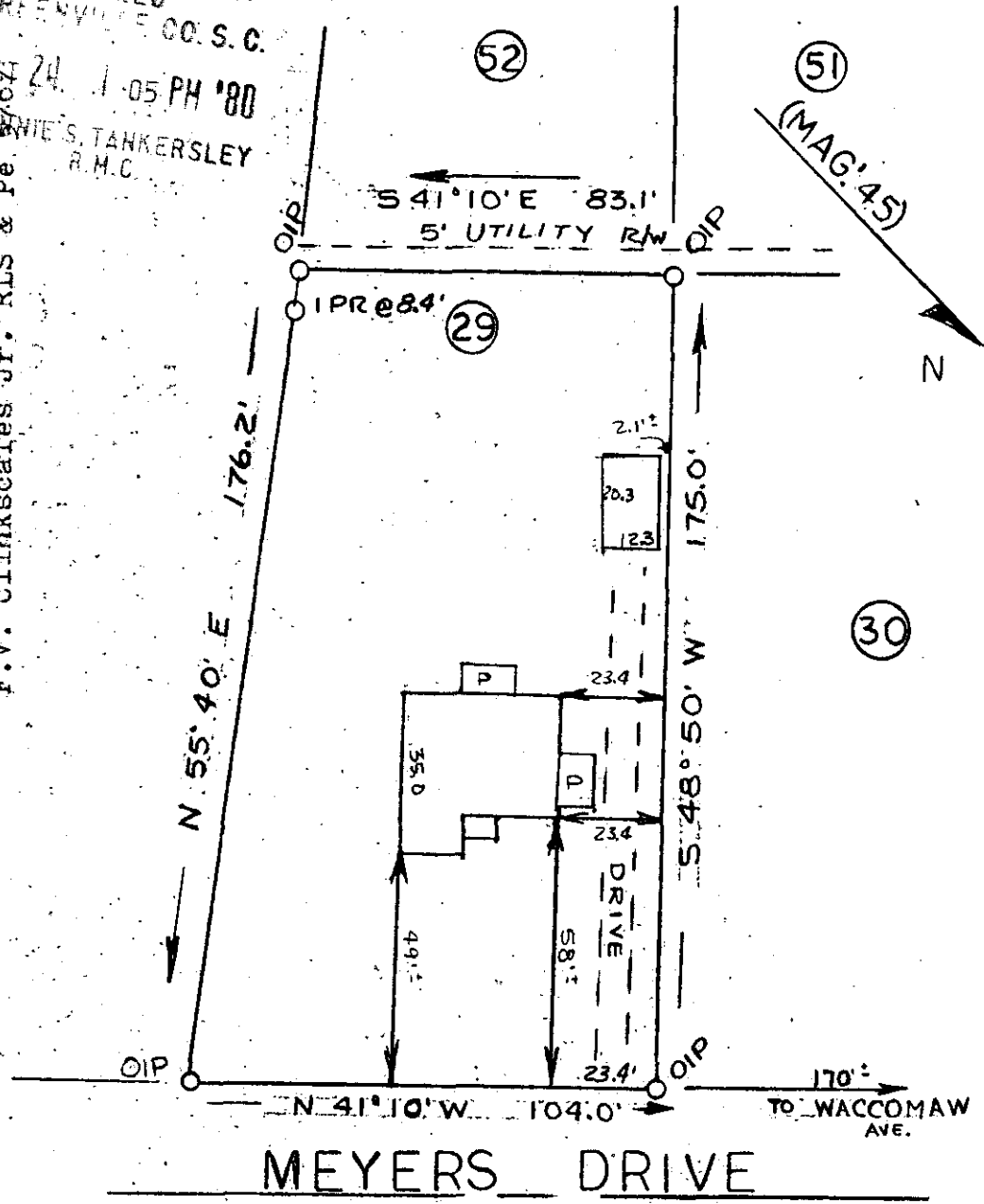

84-15 ✓

13045

CITY OF GREENVILLE

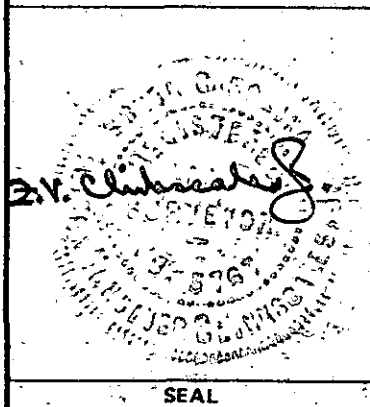

STATE OF SOUTH CAROLINA
 GREENVILLE COUNTY

PROPERTY OF

HENRY T. & VICKIE R.
 LITTLE

FREELAND & ASSOCIATES Engineers • Land Surveyors	
GREENVILLE, S.C.	
SURVEY	DN
DRAWN	3YC
CHECK	
SCALE	1" = 40'
DATE	10/15/80
DWG. NO.	L 230 GV