

MICROFILMED

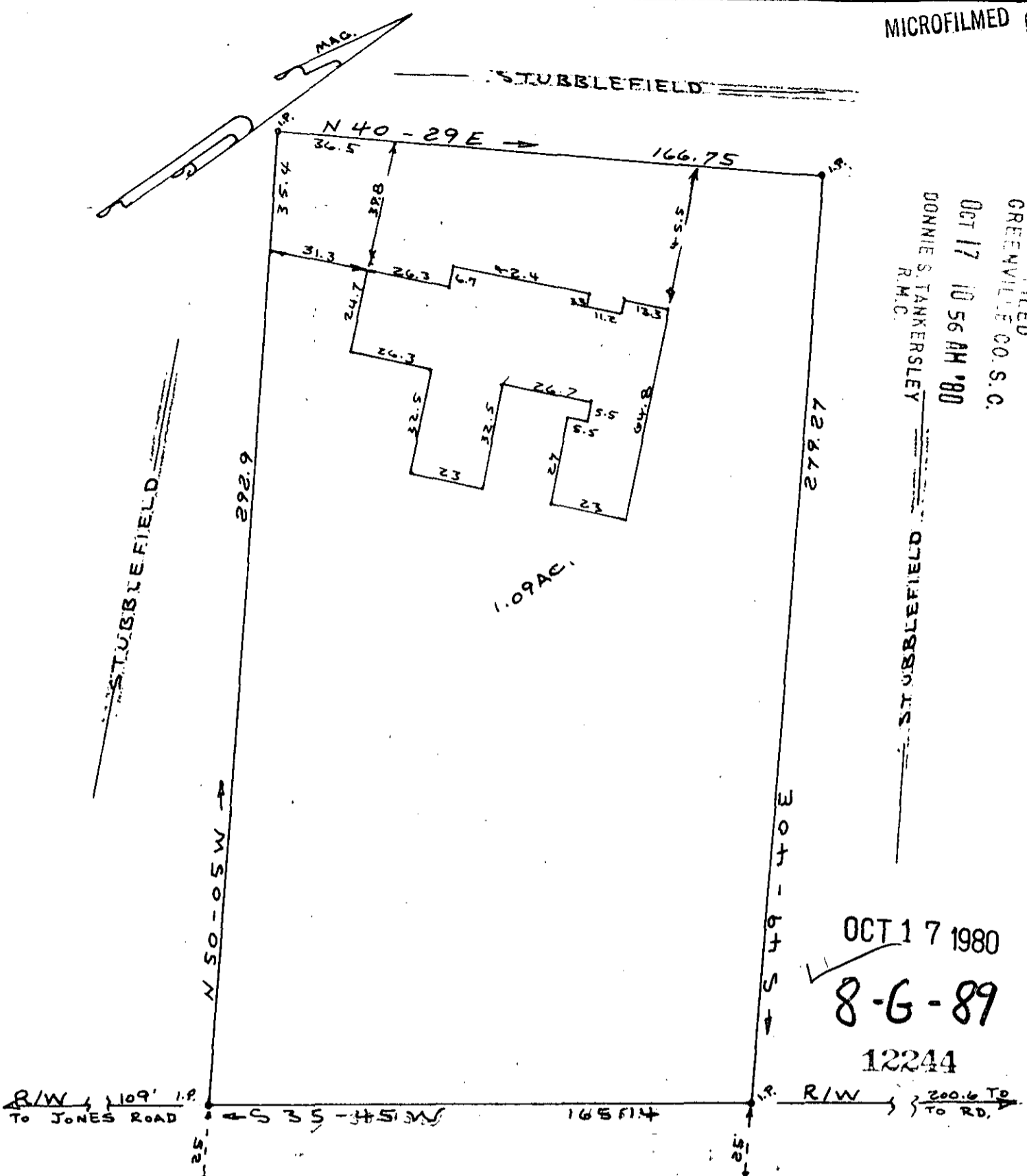

FILED
 GREENVILLE CO. S. C.
 OCT 17 10 56 AM '80
 DONNIE S. TANKERSLEY
 R.M.C.

OCT 17 1980

8-6-89

12244

R/W 109' I.P. To JONES ROAD ← S 35-45 W 165.14 R/W → 200.6 To TO RD.

BRUSHEY CREEK ROAD

SCTO --- 1 OCT 17 80 1005

I Hereby certify that on Oct. 15, 1980 I rechecked the above survey according to a previous survey; and that the property lines, buildings and walls are as shown hereon, that no walls or buildings encroach on adjacent streets or property and no buildings or walls encroach or project on these premises, and that the structures are not within a flood hazard area.

PROPERTY OF
JOHN J. STUBBLEFIELD SR.

CAROL F. STUBBLEFIELD

NEAR TAYLOR'S
 GREENVILLE COUNTY S. C.
 WEBB'S SURVEYING & MAPPING CO.

SCALE 1" = 40' AUG. 1980.

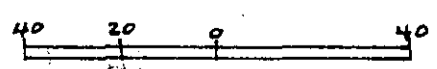

REVISED OCT 1980

REGISTERED
 1577
 LAND SURVEYOR
 SOUTH CAROLINA
 CHARLES F. WEBB

3.00 CI
 THIS PLAT FOR RECORDING