

FILED
 GREENVILLE CO. S.C.
 OCT 10 2 39 PM '80
 DONNIE S. TANKERSLEY
 R.M.C.

MICROFILMED

307-4-2.1

307-4-2

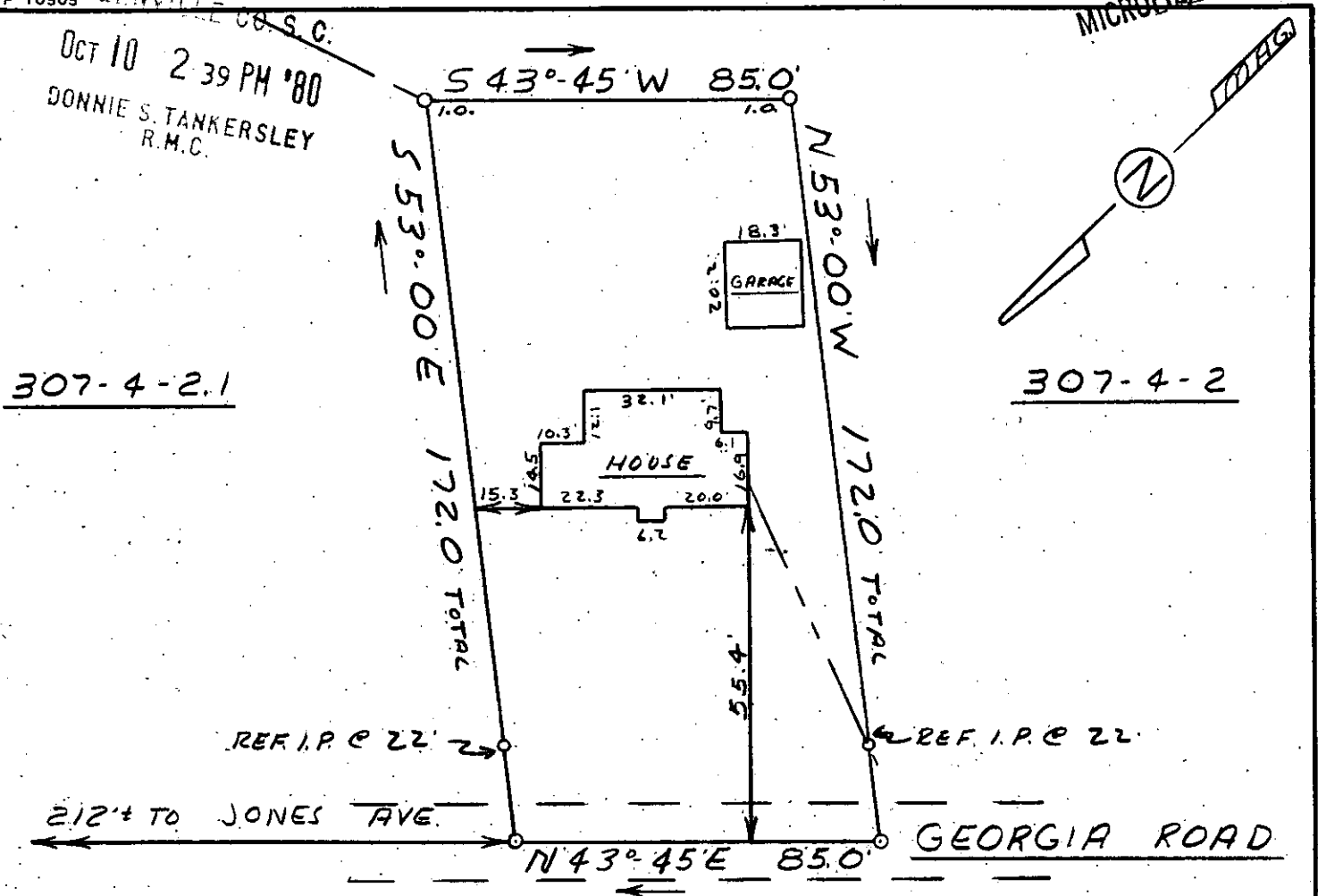
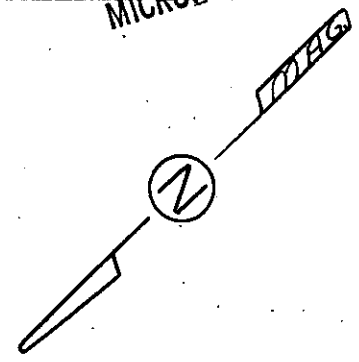

This is to certify that on October 10, 1980, I surveyed the property shown on this plat, known as Property of John H. & Dora C. Hudson, recorded in the RMC Office of Greenville County in Deed Book 623 on page 220, and that the property lines, walls and buildings are as shown hereon; that the building located on said lot does not encroach or project on adjacent streets or property, and that no adjacent walls or buildings encroach or project on said premises, and that no utility lines cross this property except as shown hereon. This property is not located in a designated flood hazard area.

11450

✓ 8-G-67 *James R. Freeland*
 James R. Freeland RLS & PE 4781

OCT 10 1980

307-4-1

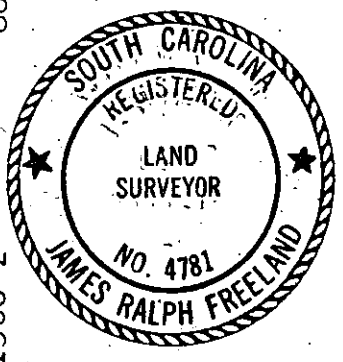

SEAL

STATE OF SOUTH CAROLINA
 GREENVILLE COUNTY

PROPERTY OF
ROGER H. CRENSHAW
KATHLEEN R. CRENSHAW

FREELAND & ASSOCIATES
 Engineers • Land Surveyors

GREENVILLE, S.C.

SURVEY	JC
DRAWN	MC
CHECK	MC
SCALE	1" = 40'
DATE	10-10-80
DWG. NO.	80-5792