

MICROFILMED

FILED
GREENVILLE CO. S. C. -16-

OCT 9 2 39 PM '80

DONNIE S. TANKERSLEY 56-35 E
R.M.C. 127.6

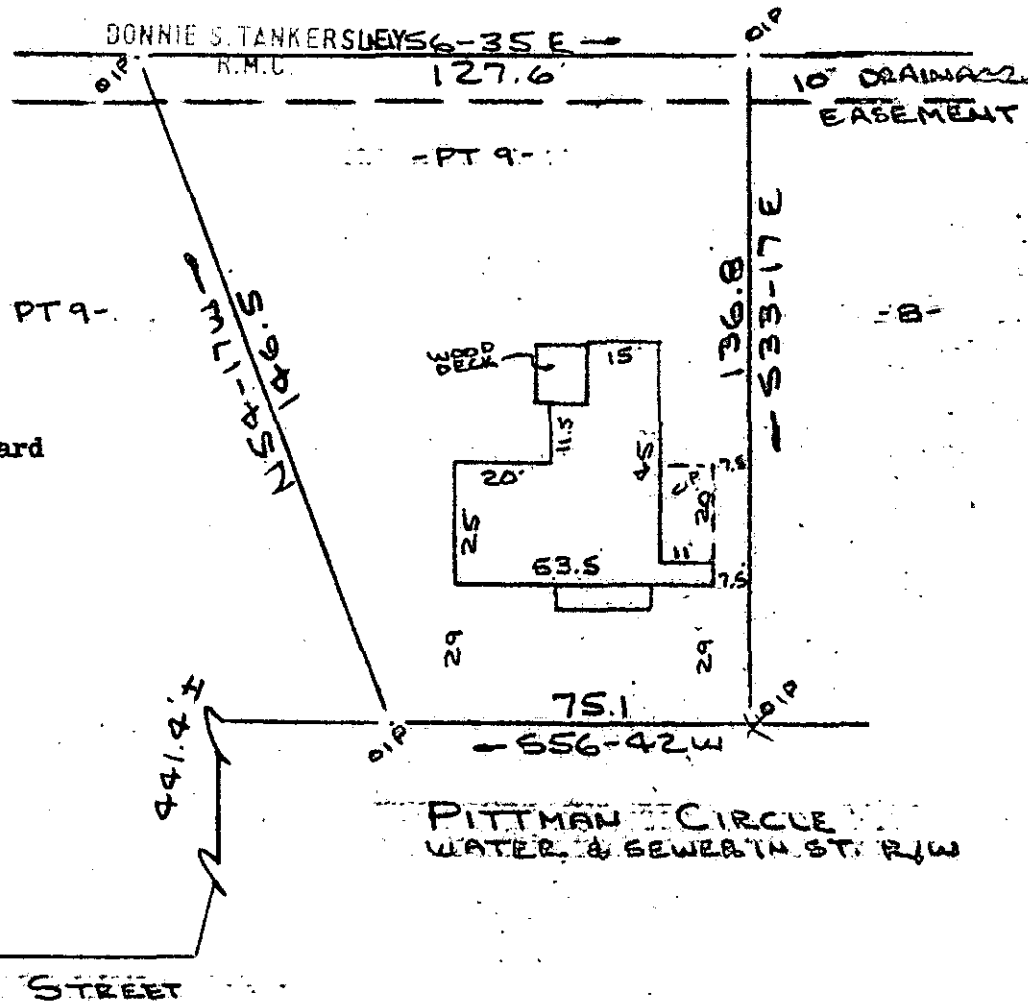
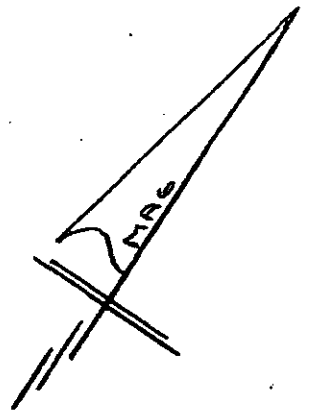

Note: Improvements on this lot are not in a flood hazard area.

PROPERTY OF
DOYLE R. PEACE
NEAR GREENVILLE, S.C.
SCALE: 1"=40' 7 OCT 1980

This is to certify that on the 7th day of October, 1980, I surveyed the property shown on this plat, being known as part of lot 9 on plat of PROPERTY OF DOYLE R. PEACE and recorded in the RMC Office Greenville County, S. C., in Plat Book at Page ; and that the property lines, walls and buildings are as shown hereon, and that the walls and buildings located on said lot do not encroach or project on adjacent street or property, and that no adjacent walls or buildings encroach or project on said premises, and no power lines cross this property except as shown hereon.

82-63

11336

R. B. Bruce
R. B. Bruce, RLS #1952

CAROLINA SURVEYING CO.
112 -- Manly St 80 1563
Greenville, S. C.

3.0001