

FILED  
GREENVILLE CO. S. C.

OCT 9 11 38 AM '80

DONNIE S. TANKERSLEY  
R.M.C.

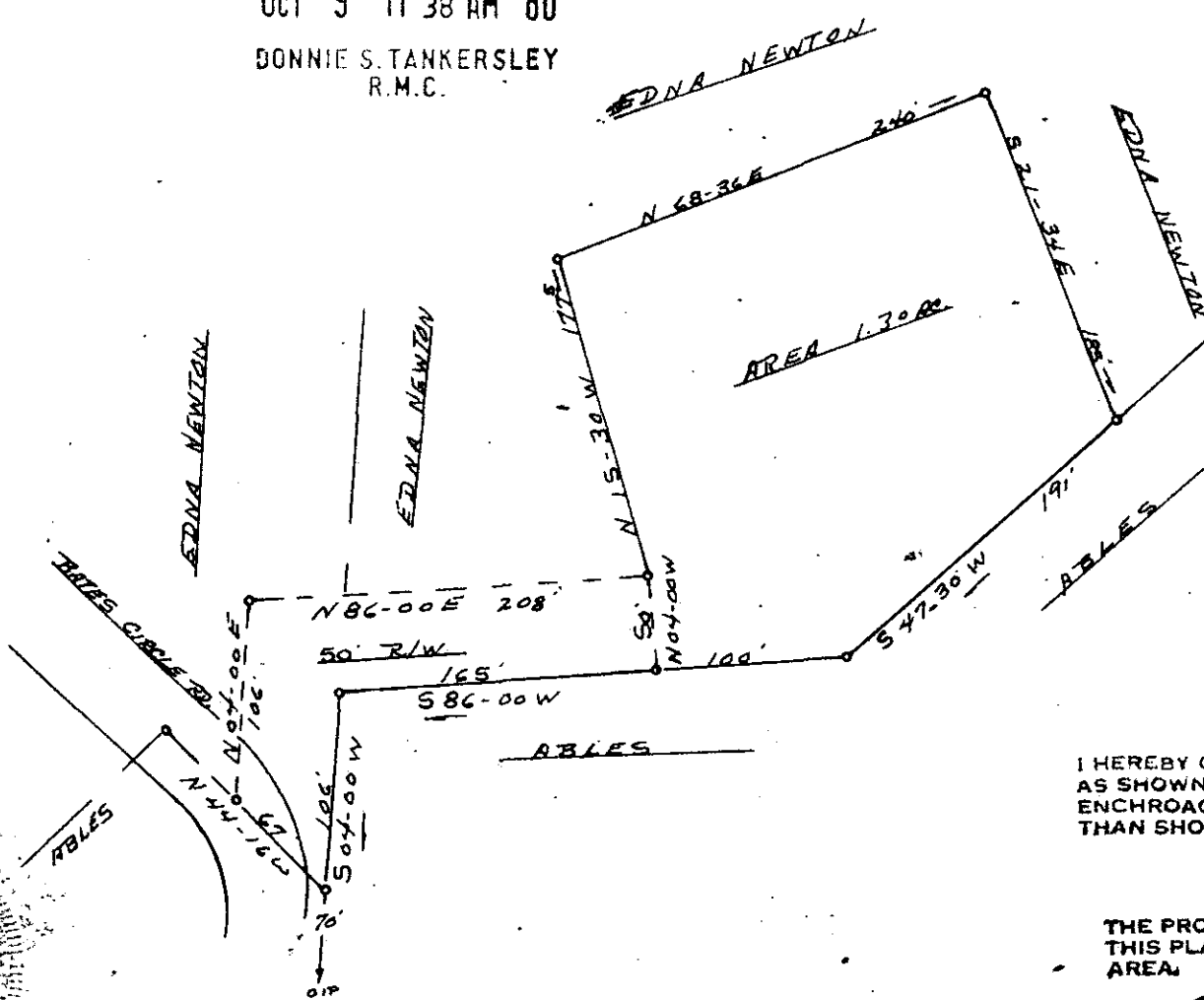
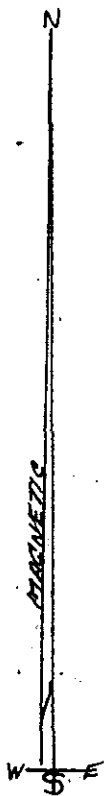

I HEREBY CERTIFY THAT THE MEASUREMENTS AS SHOWN ARE CORRECT AND THERE ARE NO ENCHROACHMENTS OR PROJECTIONS OTHER THAN SHOWN.

THE PROPERTY AND BUILDINGS SHOWN ON THIS PLAT ARE NOT IN A FLOOD HAZARD AREA.

PLAT OF PROPERTY  
OF  
KATHIE DIANA RIDDLE

✓ 82-60

11305

BATES TOWNSHIP GREENVILLE CO.  
STATE OF SOUTH CAROLINA  
SCALE 1" = 100' 7-28-1980

Terry D. Dill  
REG. C.E. LS, No. 104  
RT 2, TAYLORS, S.C.

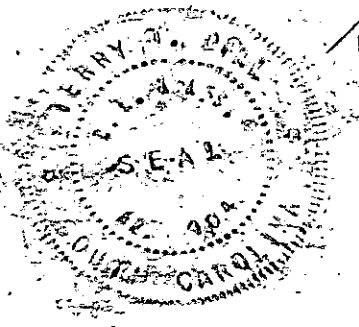

MICROFILMED

0070  
100 980 224

5.0001