

MICROFILMED

OCT 3 1980

FILED
OCT 3 9 22 AM '80
GREENVILLE CO. S. C.
DONNIE S. TANKERSLEY
R.M.C.

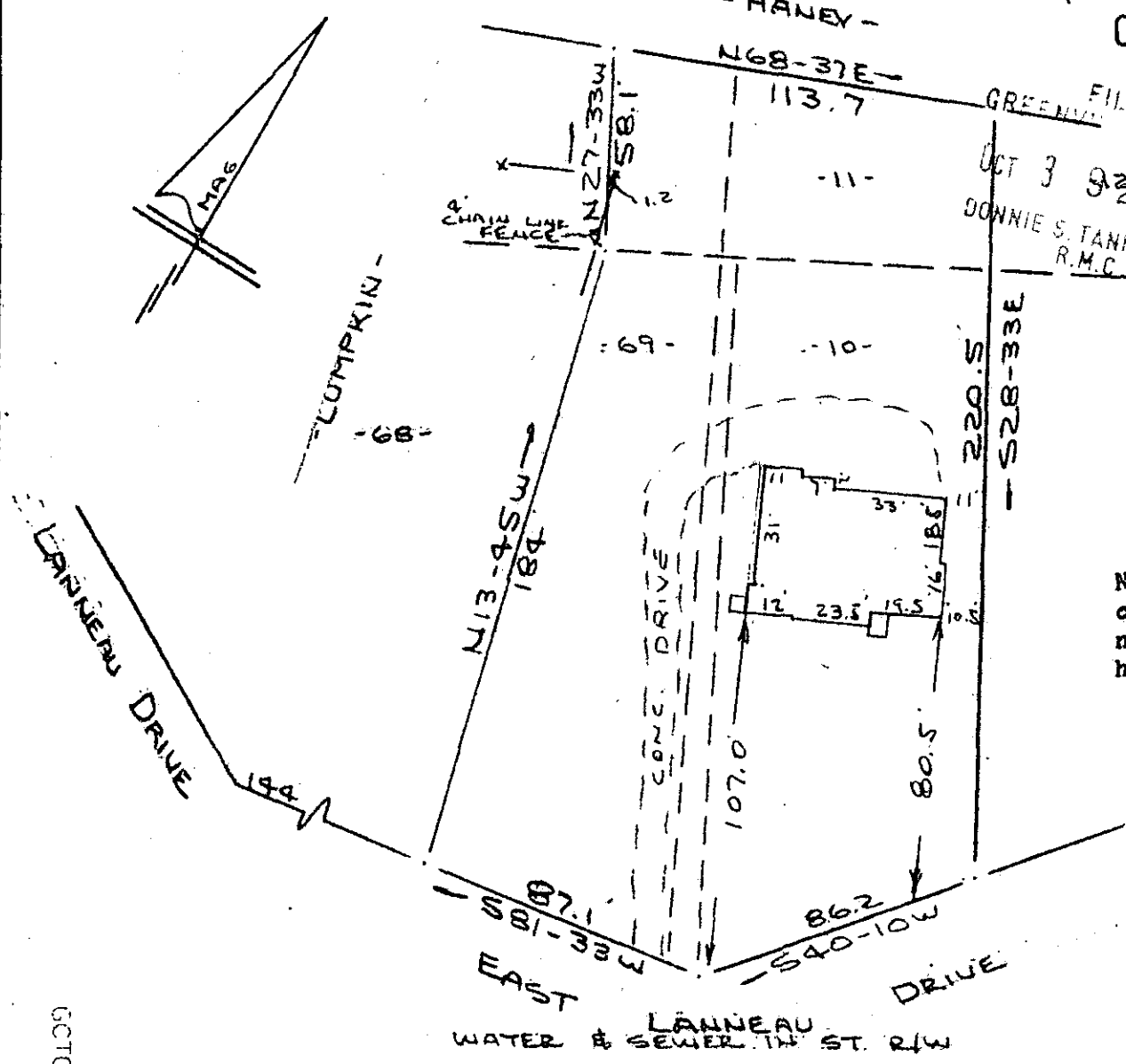

Note: Improvements on this lot are not in a flood hazard area.

PROPERTY OF
DAVID G. PITTINOS & DEBORAH S. PITTINOS
GREENVILLE, S. C.

SCALE: 1"=50' 2 OCT 1980

This is to certify that on the 2nd day of October, 1980, I surveyed the property shown on this plat, being known as lot 69 on plat of MAP OF LANNEAU DRIVE HIGHLANDS recorded in the RMC Office Greenville County, S. C., in Plat Book "D" at Page 289 also known as lot 10 & 11 on plat of ADDITION NO. 1 TO FOREST HILLS and recorded in Plat Book "D" at Pages 226 & 227 and also known as PROPERTY OF DAVID G. PITTINOS & DEBORAH S. PITTINOS and recorded in the RMC Office Greenville County, S. C., in Plat Book at Page ; and that the property lines, walls and buildings are as shown hereon, and that the walls and buildings located on said lot do not encroach or project on adjacent street or property, and that no adjacent walls or buildings encroach or project on said premises, and no power lines cross this property except as shown hereon.

✓ 8-9-43 10718

R. B. Bruce
R. B. Bruce, RLS #1952

CAROLINA SURVEYING CO.
112 Manly St.
Greenville, S. C.

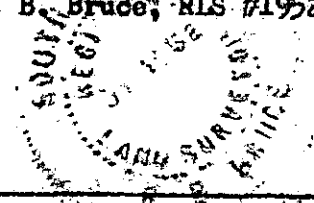

3.0001
106
380
300
OCTO

226 169