

MICROFILMED



KENNEDY ELECTRICAL SUPPLY CO., INC.

MAX W. & GWEN KENNEDY

MAX W. & GWEN KENNEDY

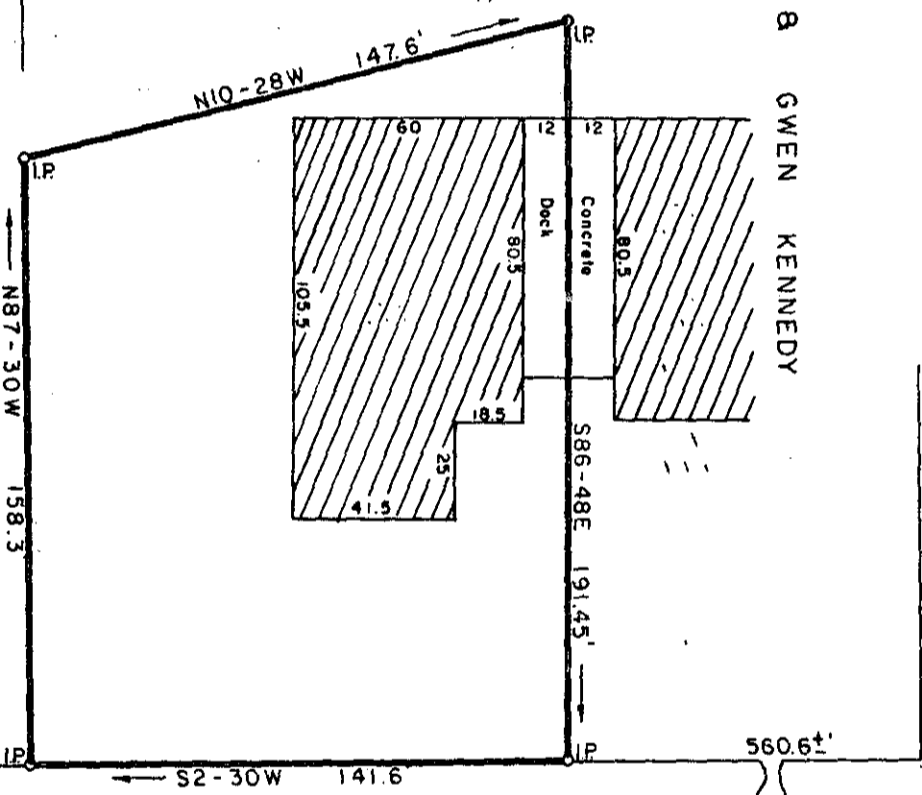

QUARRY ROAD

PIEDMONT HWY. S.C. HWY. 20

PROPERTY OF

MAX W. KENNEDY
GWEN KENNEDY

GREENVILLE CO., S.C. 10330

Scale 1" = 50' Aug., 1980

DALTON & NEVES CO., ENGINEERS,
121 MANLY STREET
GREENVILLE S. C.

OCT 1 3 10 PM '80
DONNIE S. TANKERSLEY
R.M.C.

OCT 1 1980

8-6-37 ✓

100-180 1491

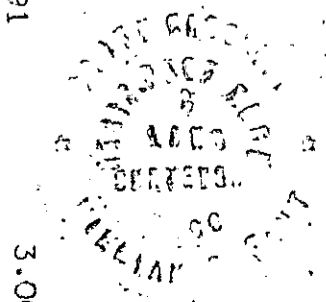

3.0001

S.C. Reg. No. 6266 *William B. Funt*

AREA = 0.573 Acres

FILED
OCT 1 1980
GREENVILLE S.C.