

MICROFILMED

FILED
GREENVILLE CO. S.C.
OCT 1 11 04 AM '80
DONNIE S. TANKERSLEY
R.M.C.

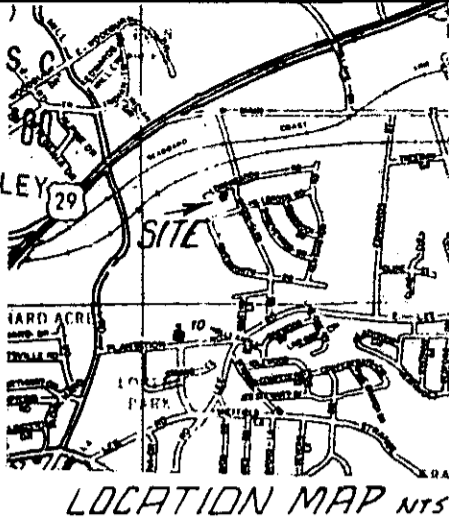

NOTES:
1. THE LOT IS SUBJECT TO ANY RIGHT OF WAY'S OR EASEMENTS, AS SHOWN ON THE RECORD PLAT AS RECORDED AT THE R.M.C. OFFICE IN PLAT BOOK 3-J PAGES 84 & 85.

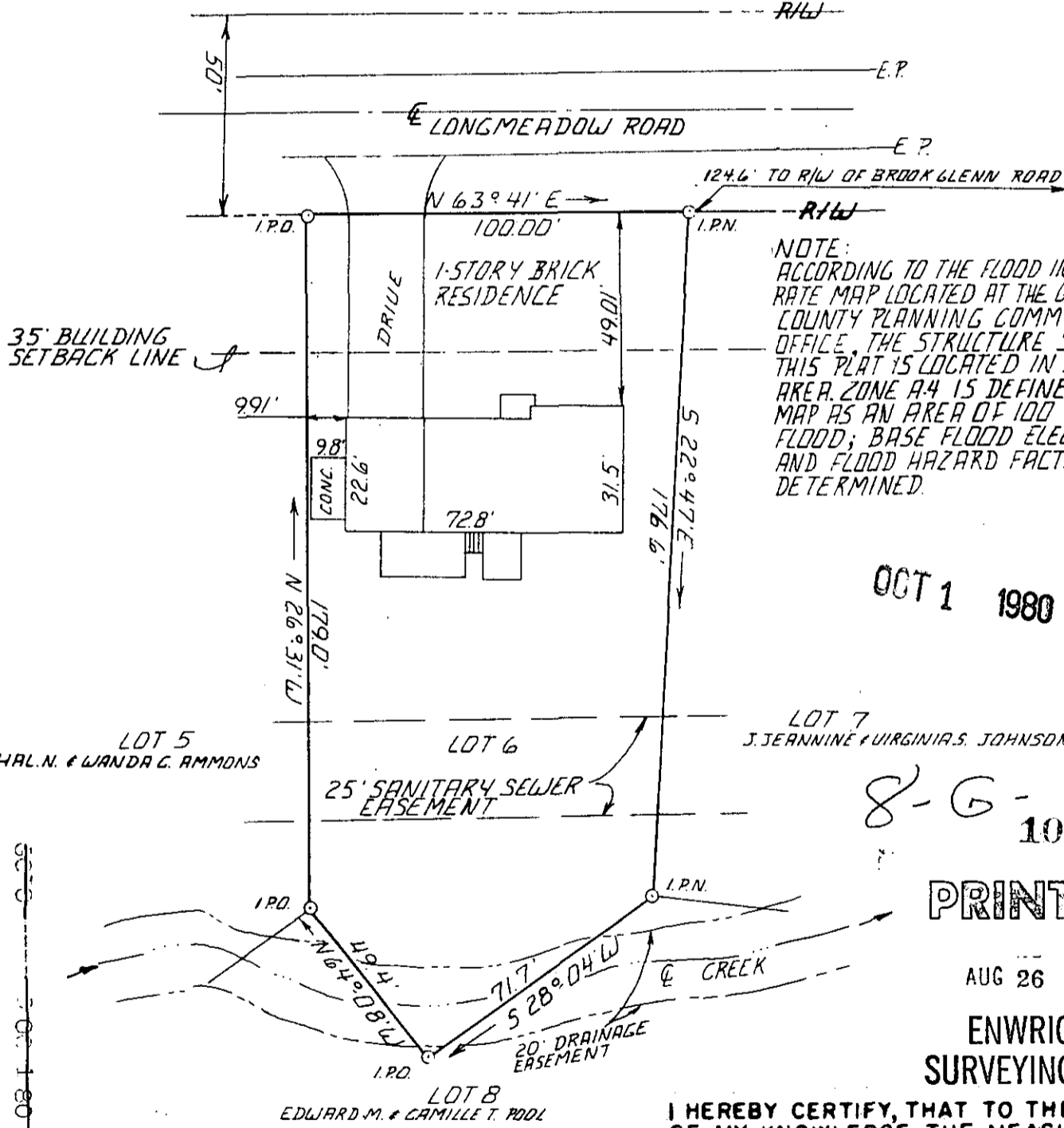

NOTE:
ACCORDING TO THE FLOOD INSURANCE RATE MAP LOCATED AT THE GREENVILLE COUNTY PLANNING COMMISSION OFFICE, THE STRUCTURE SHOWN ON THIS PLAT IS LOCATED IN A ZONE A-4 AREA. ZONE A-4 IS DEFINED ON THIS MAP AS AN AREA OF 100 YEAR FLOOD; BASE FLOOD ELEVATIONS AND FLOOD HAZARD FACTORS DETERMINED.

OCT 1 1980

LOT 7
J. JEANNINE & VIRGINIA S. JOHNSON

8-G-33
10325

PRINTED

AUG 26 1980

ENWRIGHT SURVEYING, INC.

I HEREBY CERTIFY, THAT TO THE BEST OF MY KNOWLEDGE, THE MEASUREMENTS AS SHOWN ABOVE ARE CORRECT AND THERE ARE NO ENCROACHMENTS OR PROJECTIONS OTHER THAN SHOWN.

Thad M. Amadio 4032
SURVEYOR'S SIGNATURE S.C. REG. N^o

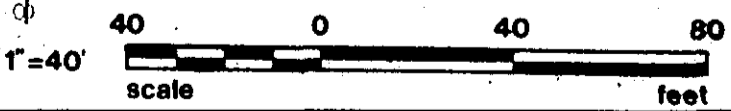

REV.	DATE	BY	DESCRIPTION	APP.
0	20 80	RS	FOR REVIEW	
			REVISION	

A SURVEY MADE FOR:
JAMES J. & KAY R. WINGARD
 LOT 6, BROOK GLENN GARDENS SUBDIVISION
 GREENVILLE COUNTY, SOUTH CAROLINA

enwright associates, inc.
 engineers planners surveyors
 GREENVILLE, SOUTH CAROLINA

DATE 8/20/80 SCALE 1"=40' DWS NO. 80559

GC10 -----3 00 1 80 1450
3.0001