

MICROFILMED

Note: Improvements on this lot are not in a flood hazard area.

FILED
GREENVILLE CO. S. C.
SEP 30 3 21 PM '80
DONNIE S. TANKERSLEY
R.M.C.

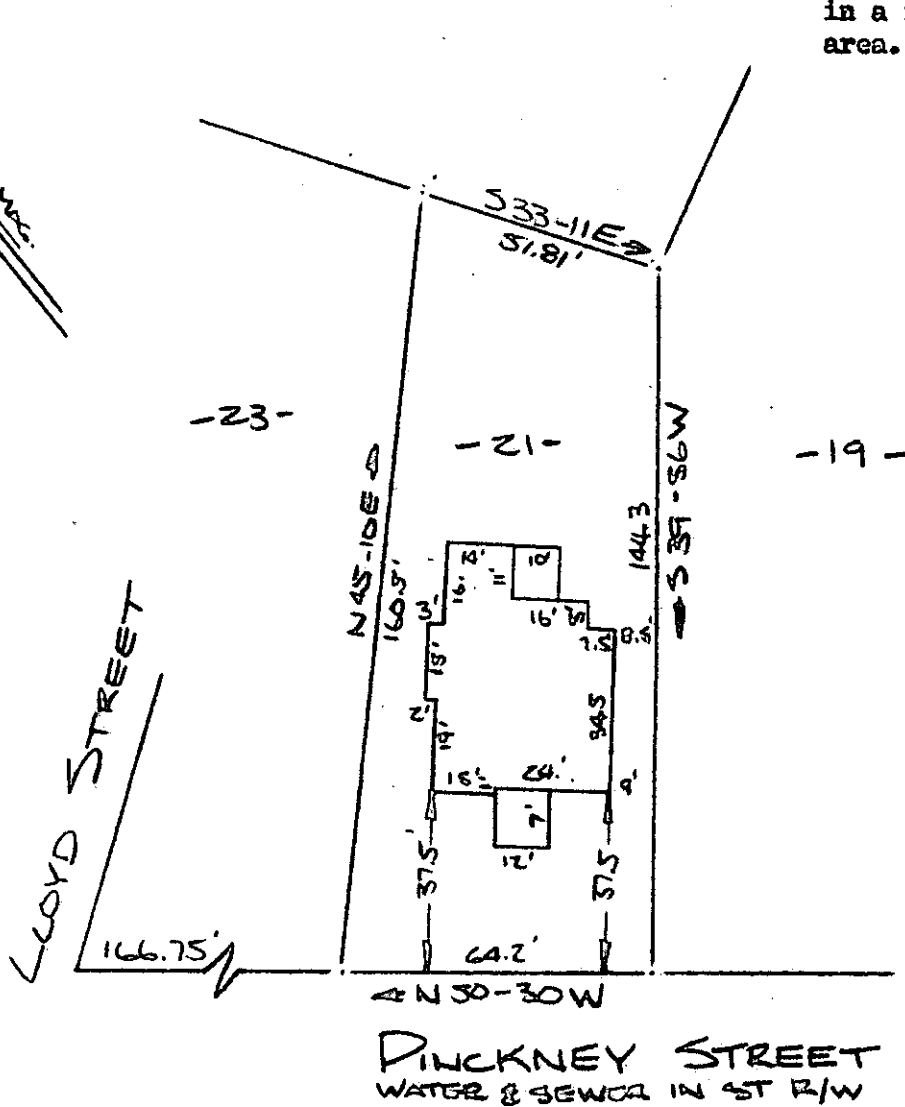

PROPERTY OF
JIMMY J. THARPE
GREENVILLE, S.C.
SCALE 1"=40' 26 SEPT 1980

This is to certify that on the 26th day of September, 1980, I surveyed the property shown on this plat, being known as lot 21 on plat of PROPERTY OF JIMMY J. THARPE and recorded in Plat Book _____ at Page _____; and that the property lines, walls and buildings are as shown hereon, and that the walls and buildings located on said lot do not encroach or project on adjacent street or property, and that no adjacent walls or buildings encroach or project on said premises, and no power lines cross this property except as shown hereon.

8-G-28 ✓ 10139

R. B. Bruco
R. B. Bruco, RLS #1952

SEP 30 1980 CAROLINA SURVEYING CO.
112 Main St.
Greenville, S. C.

8 0 78 P. 30 E

3.00 M

