

MICROFILMED

FILED  
GREENVILLE CO. S. C.  
SEP 30 11 13 AM '80  
DONNIE S. TANKERSLEY  
R.M.C.

SEP 30 1980

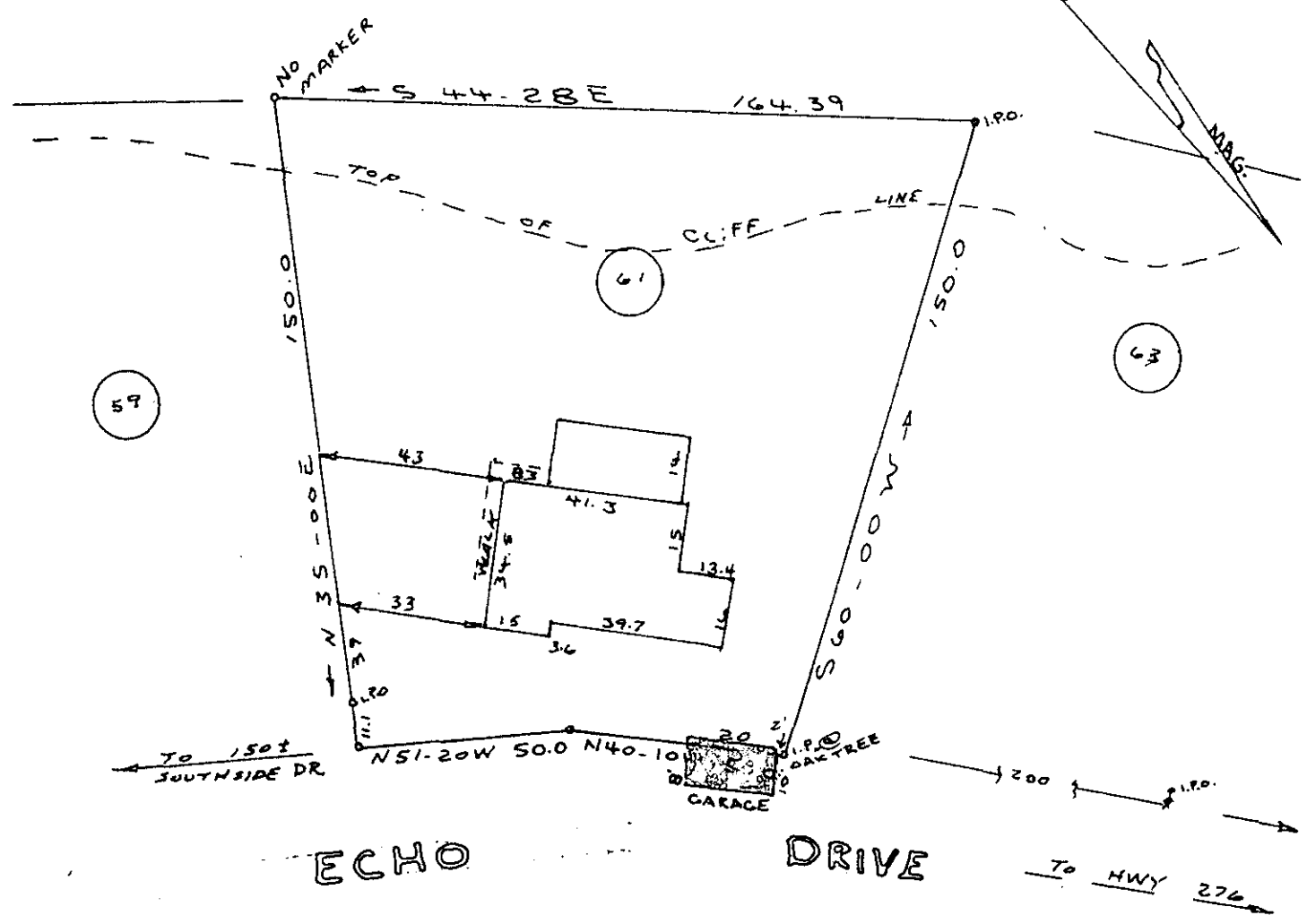

ECHO

DRIVE

✓ 8-B-26

10045

I hereby certify that on Sept. 26, 1980 I surveyed lot 61 according to a map of Paris Mt. Caesars Head Co. dated 1924 and recorded in plat book "G" on page 123 in the R.M.C. office of Greenville County; and that the property lines buildings and walls are as shown hereon, that no walls or buildings encroach on adjacent streets or property and no buildings or walls encroach or project on these premises except as shown, and that the structure is not within a flood hazard area.

PROPERTY OF  
**JOE B. PEARCE**  
 ON TOP OF CAESARS HEAD  
 GREENVILLE COUNTY, S. C.  
 WEBB SURVEYING & MAPPING CO.

*Charles F. Bebb*  
 Charles F. Bebb RLS  
 REGISTERED LAND SURVEYOR  
 1577

SCALE 1" = 40' SEPT. 26, 1980

3.0001

BLK. BK. REF. 686.1-4-56